

488 SOCIETY RD, MCCLELLANVILLE, SC 29458, USA

<https://findyourcharleston.com>

488 Society Rd,
McClellanville, SC
29458, USA



\$678,000

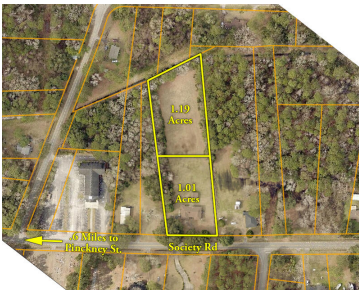

MCCLELLANVILLE - 2.20 ACRES - Great value! Turn key! Property includes a separate cleared 1.19 acre lot complete with DHEC septic permit in hand. Charming three bedroom, two and one half bath brick veneer home, only a stone's throw from the town limits and all that the Village has to offer. Property includes a separate [...]

- 3 beds
- 2 baths
- Single Family Detached
- Residential
- Active
- 1855 sq ft



Oliver Thames



Basics



MLS ID: 25003693

Category: Residential

Status: Active

Bathrooms: 2 baths

Area, sq ft: 1855 sq ft

Year built: 1980

County Or Parish: Charleston

Date added: Added 7 months ago

Type: Single Family Detached

Bedrooms: 3 beds

Half baths: 1 half bath

Lot size, acres: 2.2 acres

Subdivision Name: None

MLS Area Major: 47 - Awendaw/McClellanville

Building Details

Stories: 1

Entry Location: Ground Level

Construction Materials: Brick Veneer

Roof: Architectural, Fiberglass

Parking Features: 1 Car Garage, Attached

Covered Spaces: 1

Garage Spaces: 1

Amenities & Features

Water Source: Private, Well

Architectural Style: Ranch

Cooling Yes/ No: 1

Cooling: Central Air

Interior Features: Ceiling - Smooth, Kitchen Island, Family, Great, Pantry

Flooring: Marble, Wood

Patio & Porch Features: Porch - Full Front

Sewer: Private Sewer, Septic Tank

Window Features: Thermal Windows/Doors

Attached Garage Yes/ No: 1

Heating: Central, Electric, Forced Air, Heat Pump

Fireplace Features: Family Room, Great Room, One

Hidden Info

List Office MLS Id: 8806

