

467 EAGLEVIEW DR, MONCKS CORNER, SC 29461, USA

<https://findyourcharleston.com>

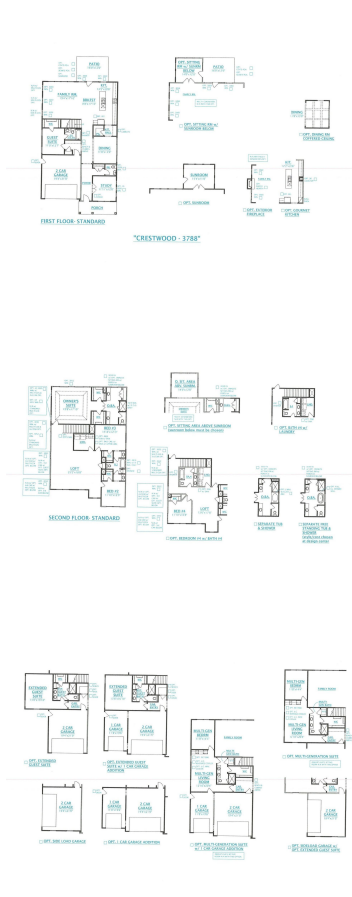

\$558,599



ESTIMATED CLOSING JULY/AUGUST 2024! PRICE REFLECTS INCENTIVE, TIED TO USE OF SELLER PREFERRED LENDER/ATTORNEY PLUS Receive \$5k in CLOSING! Welcome to the CRESTWOOD C SPEC. This 2 story home is spacious downstairs with an open concept flow. There is a flex area, formal dining room & full guest suite. The family room is spacious & [...]

- 5 beds
- 4 baths
- Single Family Detached
- Residential
- Active
- 3788 sq ft



Nicole Amerson



Basics

MLS ID: 24003678 **Date added:** Added 4 months ago
Category: Residential **Type:** Single Family Detached
Status: Active **Bedrooms:** 5 beds
Bathrooms: 4 baths **Half baths:** 1 half bath
Area, sq ft: 3788 sq ft **Lot size, acres:** 0.16 acres
Year built: 2024 **Subdivision Name:** Foxbank Plantation
County Or Parish: Berkeley **MLS Area Major:** 73 - G. Cr./M. Cor. Hwy 17A-Oakley-Hwy 52

Building Details

Stories: 2 **New Construction Yes/ No:** 1
Parking Features: 2 Car Garage, Attached, Garage Door Opener **Covered Spaces:** 2
Construction Materials: Cement Plank **Garage Spaces:** 2
Roof: Architectural

Amenities & Features

Water Source: Public **Patio & Porch Features:** Front Porch, Screened
Architectural Style: Traditional **Sewer:** Public Sewer
Exterior Features: Balcony **Cooling Yes/ No:** 1
Cooling: Central Air **Attached Garage Yes/ No:** 1
Interior Features: Ceiling - Smooth, Tray Ceiling(s), High Ceilings, Kitchen Island, Walk-In Closet(s), Ceiling Fan(s), Eat-in Kitchen, Family, Entrance Foyer, Loft, Pantry, Separate Dining, Study **Heating:** Natural Gas
Flooring: Ceramic Tile, Laminate **Fireplace Features:** Family Room, Gas Connection, Gas Log, One



Hidden Info

List Office MLS Id: 1240

