

5030 US-17, AWENDAW, SC 29429, USA

https://findyourcharleston.com

5030 US-17,  
Awendaw, SC  
29429, USA

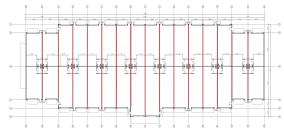
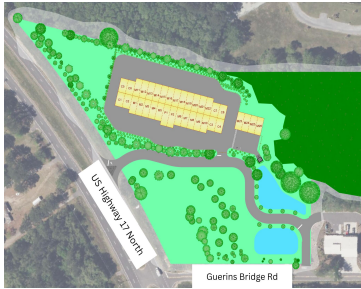
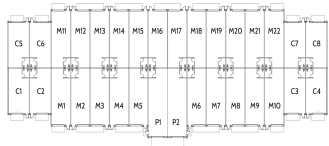

LIMITED TIME PRE-SALE PRICING\*\*\*ONLY 8 UNITS AT THIS SIZE! 900 sqft\*\*\*  
Getaway Garage is a Luxury Garage Suite Condo community that specializes in high-end vehicle/toy storage and customized spaces for owners. Our facility offers secure and accessible storage solutions, customizable to include loft areas and flexible floor plans to meet your unique needs. Whether you're [...]



Liz Scheidegg



- 0 beds
- 0 baths
- Other
- Residential
- Active
- 900 sq ft

Basics



**MLS ID:** 25001222

**Category:** Residential

**Status:** Active

**Bathrooms:** 0 baths

**Area, sq ft:** 900 sq ft

**Year built:** 2025

**County Or Parish:** Charleston

**Date added:** Added 9 months ago

**Type:** Other

**Bedrooms:** 0 beds

**Half baths:** 1 half bath

**Lot size, acres:** 10.6 acres

**Subdivision Name:** None

**MLS Area Major:** 47 - Awendaw/McClellanville

## Building Details

**Stories:** 1

**Entry Location:** Ground Level

**Parking Features:** Parking Space, Other

**Construction Materials:** See Remarks

## Amenities & Features

**Water Source:** Public

**Sewer:** Septic Tank

**Cooling Yes/ No:** 1

**Interior Features:** Ceiling - Cathedral/Vaulted, High Ceilings

**Heating:** Ductless

**Flooring:** Concrete

## Hidden Info

**List Office MLS Id:** 8050

