

5035 GUM TREE LN, JOHNS ISLAND, SC 29455, USA

https://findyourcharleston.com

5035 Gum Tree Ln,
Johns Island, SC
29455, USA

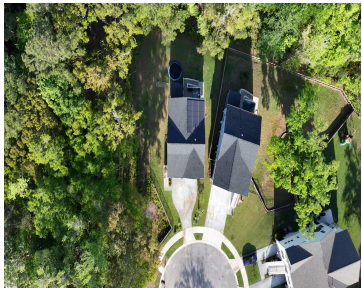

Welcome to 5035 Gum Tree, a refined coastal retreat nestled in the prestigious community of The Retreat at Brownswood, one of Johns Island’s most coveted addresses. This elevated Aiken plan masterfully combines timeless design with modern luxury, offering 4 bedrooms, 3 full baths, and an expansive drive-under garage with abundant storage. Exceptional features include:- A stunning gourmet [...]

- 4 beds
- 3 baths
- Single Family Detached
- Residential
- Active
- 2616 sq ft



Andrew Scherl



Basics



MLS ID: 25009769

Category: Residential

Status: Active

Bathrooms: 3 baths

Area, sq ft: 2616 sq ft

Year built: 2022

County Or Parish: Charleston

Date added: Added 9 months ago

Type: Single Family Detached

Bedrooms: 4 beds

Half baths: 1 half bath

Lot size, acres: 0.25 acres

Subdivision Name: The Retreat at Brownswood

MLS Area Major: 23 - Johns Island

Building Details

Stories: 3

Covered Spaces: 2

Garage Spaces: 2

Parking Features: 2 Car Garage, Attached, Off Street, Other

Construction Materials: Vinyl Siding

Roof: Architectural

Amenities & Features

Water Source: Public

Architectural Style: Charleston Single

Exterior Features: Balcony, Lawn Irrigation, Rain Gutters

Waterfront Features: Tidal Creek

Cooling: Central Air

Interior Features: Ceiling - Smooth, High Ceilings, Kitchen Island, Walk-In Closet(s), Entrance Foyer, Living/Dining Combo, Loft, In-Law Floorplan, Office, Pantry, Separate Dining

Flooring: Ceramic Tile, Wood

Patio & Porch Features: Deck, Front Porch, Screened

Sewer: Public Sewer

Cooling Yes/ No: 1

Window Features: Window Treatments, Window Treatments - Some, ENERGY STAR Qualified Windows

Attached Garage Yes/ No: 1

Heating: Natural Gas

Fireplace Features: Family Room, Gas Log, One

Hidden Info



