

5043 VICTORIA AVE, NORTH CHARLESTON, SC 29405, USA

https://findyourcharleston.com

5043 Victoria Ave,
North Charleston,
SC 29405, USA



\$3,750

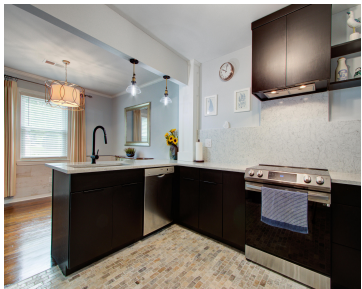

Step outside your door and into one of the most vibrant, fast-growing communities in town. Enjoy walking or biking to local restaurants, craft breweries, and a thriving shopping scene. Park Circle is home to the largest all-inclusive playground in the country, and the nearby elementary school are both just a short walk away. This 5 [...]

- 5 beds
- 3 baths
- Residential Lease
- Active
- 2290 sq ft



Valery Neiman-greider

Basics



MLS ID: 25019831

Category: Residential Lease

Bedrooms: 5 beds

Half baths: 0 half baths

Year built: 1960

County Or Parish: Charleston

Date added: Added 5 months ago

Status: Active

Bathrooms: 3 baths

Area, sq ft: 2290 sq ft

Subdivision Name: Park Circle

MLS Area Major: 31 - North Charleston Inside I-526

Building Details

Stories: 2

Covered Spaces: 2

Parking Features: 2 Car Garage

Garage Spaces: 2

Amenities & Features

Water Source: Public

Cooling Yes/ No: 1

Interior Features: Ceiling Fan(s)

Furnished: Other

Fencing: Privacy

Sewer: Public Sewer

Cooling: Central Air

Heating: Central

Flooring: Ceramic Tile, Wood

Hidden Info

List Office MLS Id: 8967

