

600 LADYWOOD DR, SOUTH CAROLINA 29461, USA

<https://findyourcharleston.com>

600 Ladywood Dr,
South Carolina
29461, USA

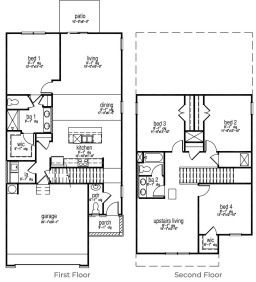

The Manning floorplan features a large open living and dining space and a first floor owner's suite with a double bowl vanity and a spacious walk-in closet. The second floor includes three secondary bedrooms and a versatile upstairs living space. Photos are a depiction of a similar home. Pine Hills in Cane Bay, Summerville, South [...]

- 4 beds
- 2 baths
- Single Family Detached
- Residential
- Active Contingent
- 2203 sq ft



Katie Stevens Grout

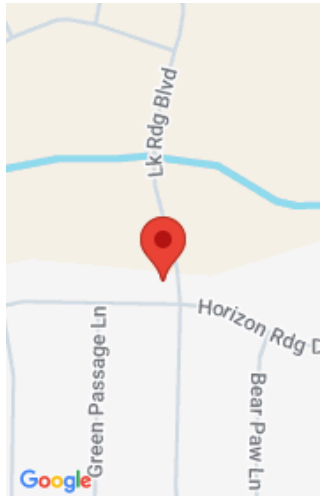

Basics

MLS ID: 23027030 **Date added:** Added 6 months ago
Category: Residential **Type:** Single Family Detached
Status: Active Contingent **Bedrooms:** 4 beds
Bathrooms: 2 baths **Half baths:** 1 half bath
Area, sq ft: 2203 sq ft **Lot size, acres:** 0.17 acres
Year built: 2023 **Subdivision Name:** Cane Bay Plantation
County Or Parish: Berkeley **MLS Area Major:** 74 - Summerville, Ladson, Berkeley Cty

Building Details

Stories: 2 **New Construction Yes/ No:** 1
Parking Features: 2 Car Garage **Covered Spaces:** 2
Construction Materials: Vinyl Siding **Garage Spaces:** 2
Roof: Fiberglass

Amenities & Features

Water Source: Public **Patio & Porch Features:**
Patio
Architectural Style: Traditional **Sewer:** Public Sewer
Exterior Features: Stoop **Cooling Yes/ No:** 1
Window Features: Window Treatments **Cooling:** Central Air
Interior Features: Ceiling - Smooth, Kitchen Island, Walk-In
Closet(s), Bonus, Eat-in Kitchen, Family, Entrance Foyer,
Living/Dining Combo, Pantry **Heating:** Natural Gas
Flooring: Vinyl

Hidden Info



