

5063 ANAVESTA PARK CT, HOLLYWOOD, SC 29449, USA

<https://findyourcharleston.com>

5063 Anavesta Park Ct, Hollywood, SC 29449, USA



\$524,145

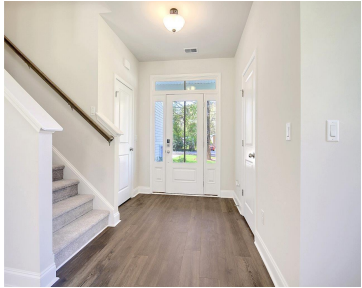

BRAND NEW CONSTRUCTION, PRIVATE POND SITE. This charming setting boasts the allure of country living without the constraints of an HOA, complemented by the luxury of your own private pond, all nestled on a generous 1.33-acre lot. Step through the inviting covered porch into a warm foyer, leading seamlessly into the expansive great room. The [...]

- 3 beds
- 2 baths
- Single Family Detached
- Residential
- Active
- 2000 sq ft



Christina Sanchez

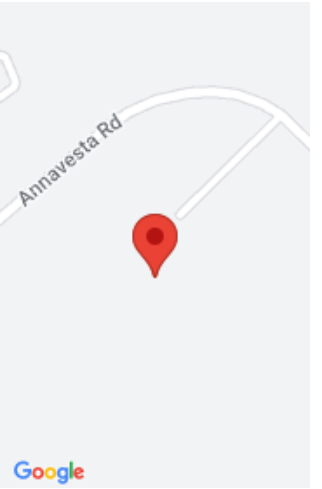

Basics

MLS ID: 24013812 **Date added:** Added 4 weeks ago
Category: Residential **Type:** Single Family Detached
Status: Active **Bedrooms:** 3 beds
Bathrooms: 2 baths **Half baths:** 1 half bath
Area, sq ft: 2000 sq ft **Lot size, acres:** 1.33 acres
Year built: 2024 **Subdivision Name:** Anavesta Park
County Or Parish: Charleston **MLS Area Major:** 13 - West of the Ashley beyond Rantowles Creek

Building Details

Stories: 2 **New Construction Yes/ No:** 1
Parking Features: 2 Car Garage **Covered Spaces:** 2
Construction Materials: Vinyl Siding **Garage Spaces:** 2
Roof: Architectural

Amenities & Features

Water Source: Public **Patio & Porch Features:** Covered
Architectural Style: Traditional **Sewer:** Public Sewer
Cooling Yes/ No: 1 **Waterfront Features:** Pond, Pond Site
Cooling: Central Air **Interior Features:** Ceiling - Smooth, Tray Ceiling(s), Kitchen Island, Family, Loft
Heating: Electric **Flooring:** Ceramic Tile, Laminate
Fireplace Features: Family Room, Gas Log

Hidden Info



