

5137 CLARENCE CT, HOLLYWOOD, SC 29449, USA

<https://findyourcharleston.com>

5137 Clarence Ct,
Hollywood, SC
29449, USA



\$556,635

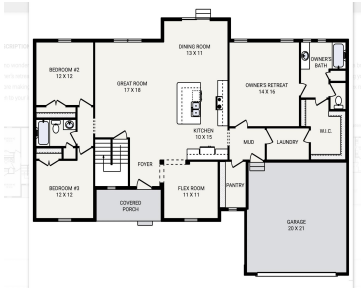

No wonder the Santa Barbara is a top pick for homeowners! This floor plan is offered by Schumacher Homes! Its open floor plan ensures family togetherness, while the owner's retreat offers a quiet sanctuary for mom and dad. The spacious walk-in pantry, complete with a window, provides plenty of room and light to easily organize [...]



Nate Gainey

- 3 beds
- 2 baths
- Single Family Detached
- Residential
- Active
- 1917 sq ft

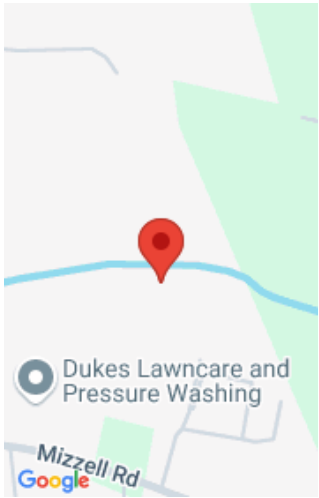

Basics

MLS ID: 24012823

Category: Residential

Status: Active

Bathrooms: 2 baths

Lot size, acres: 1.5 acres

Subdivision Name: C Hill

MLS Area Major: 13 - West of the Ashley beyond Rantowles Creek

Date added: Added 7 months ago

Type: Single Family Detached

Bedrooms: 3 beds

Area, sq ft: 1917 sq ft

Year built: 2024

County Or Parish: Charleston

Building Details

Stories: 1

Covered Spaces: 2

Garage Spaces: 2

Parking Features: 2 Car Garage

Construction Materials: Vinyl Siding

Roof: Asphalt

Amenities & Features

Patio & Porch Features: Patio

Cooling Yes/ No: 1

Interior Features: Ceiling - Smooth, Kitchen Island, Walk-In Closet(s), Bonus, Eat-in Kitchen, Great, Pantry

Architectural Style:
Traditional

Cooling: Central Air

Hidden Info

List Office MLS Id: 10239

