

512 ARLINGTON DR, CHARLESTON, SC 29414, USA

https://findyourcharleston.com

512 Arlington Dr,
Charleston, SC
29414, USA

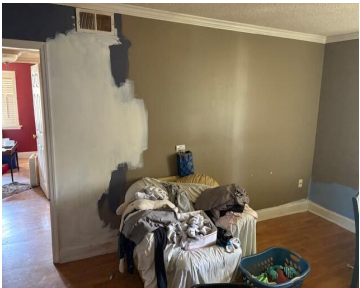

Great location in West Ashley near Costco, Citadel Mall with easy access to 526. 2 bedroom, 1 bathroom 2nd floor end unit condo. Off street parking. Handyman Special. As-Is. Needs a lot of work. The HOA includes your flood insurance, water, pest control, landscaping, exterior maintenance and building insurance (all outside only). Cash offers only. [...]

- 2 beds
- 1 bath
- Single Family Attached
- Residential
- Active
- 850 sq ft



Grant Smith



Basics



MLS ID: 25014710

Category: Residential

Status: Active

Bathrooms: 1 bath

Area, sq ft: 850 sq ft

Year built: 1969

County Or Parish: Charleston

Date added: Added 7 months ago

Type: Single Family Attached

Bedrooms: 2 beds

Half baths: 0 half baths

Lot size, acres: 0 acres

Subdivision Name: The Savannah

MLS Area Major: 12 - West of the Ashley Outside I-526

Building Details

Stories: 1

Construction Materials: Brick Veneer

Parking Features: Off Street

Roof: Asphalt

Amenities & Features

Water Source: Public

Interior Features: Living/Dining Combo

Flooring: Carpet, Laminate

Sewer: Public Sewer

Heating: Central

Hidden Info

List Office MLS Id: 8675

