

468 EAGLEVIEW DR, MONCKS CORNER, SC 29461, USA

<https://findyourcharleston.com>



ELEVATION A



ELEVATION B



ELEVATION C



ELEVATION D



ELEVATION E

KINGSLEY - 2996

\$494,005

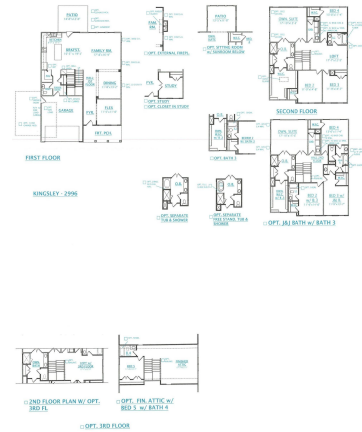

KINGSLEY - 2996

ESTIMATED COMPLETION SEPT/OCT 2024! PRICE REFLECTS INCENTIVE PLUS \$5K CLOSING COSTS! MUST USE PREFERRED LENDER/ATTORNEY FOR INCENTIVES. Welcome to the KINGSLEY plan. This home has 3 stories with a 5th bedroom with bathroom #4 and finished attic storage! This home is also spacious downstairs with an open concept flow. There is a study, and flex [...]

- 5 beds
- 4 baths
- Single Family Detached
- Residential
- Active
- 3679 sq ft



Misty Elles



Basics

MLS ID: 24013598 **Date added:** Added 6 months ago
Category: Residential **Type:** Single Family Detached
Status: Active **Bedrooms:** 5 beds
Bathrooms: 4 baths **Half baths:** 1 half bath
Area, sq ft: 3679 sq ft **Lot size, acres:** 0.15 acres
Year built: 2024 **Subdivision Name:** Foxbank Plantation
County Or Parish: Berkeley **MLS Area Major:** 73 - G. Cr./M. Cor. Hwy 17A-Oakley-Hwy 52

Building Details

Stories: 3 **New Construction Yes/ No:** 1
Parking Features: 2 Car Garage **Covered Spaces:** 2
Construction Materials: Cement Plank **Garage Spaces:** 2
Roof: Architectural

Amenities & Features

Water Source: Public **Patio & Porch Features:** Covered, Front Porch
Architectural Style: Traditional **Sewer:** Public Sewer
Cooling Yes/ No: 1 **Window Features:** ENERGY STAR Qualified Windows
Cooling: Central Air **Interior Features:** Ceiling - Smooth, High Ceilings, Garden Tub/Shower, Kitchen Island, Walk-In Closet(s), Eat-in Kitchen, Family, Entrance Foyer, Loft, Office, Pantry, Separate Dining, Utility
Heating: Natural Gas **Flooring:** Ceramic Tile, Laminate
Fireplace Features: Family Room, Gas Log

Hidden Info



