

468 EAGLEVIEW DR, MONCKS CORNER, SC 29461, USA

<https://findyourcharleston.com>

468 Eagleview Dr,
Moncks Corner, SC
29461, USA



\$395,758

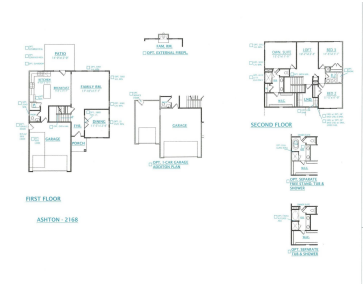

CLOSE SEPT/OCT 2024! INCENTIVE REFLECTED IN LIST PRICE PLUS \$5K CLOSING COSTS! MUST USE PREFERRED LENDER AND ATTORNEY FOR INCENTIVE. SEE ON SITE AGENT FOR DETAILS! Welcome to the Ashton plan. This 2 story has an open concept feel from kitchen to breakfast to Family room. Each area is spacious and the kitchen has a [...]



Nicole Amerson

- 3 beds
- 2 baths
- Single Family Detached
- Residential
- Active
- 2168 sq ft



Basics

MLS ID: 24013601 **Date added:** Added 4 months ago
Category: Residential **Type:** Single Family Detached
Status: Active **Bedrooms:** 3 beds
Bathrooms: 2 baths **Half baths:** 1 half bath
Area, sq ft: 2168 sq ft **Lot size, acres:** 0.16 acres
Year built: 2024 **Subdivision Name:** Foxbank Plantation
County Or Parish: Berkeley **MLS Area Major:** 73 - G. Cr./M. Cor. Hwy 17A-Oakley-Hwy 52

Building Details

Stories: 2 **New Construction Yes/ No:** 1
Parking Features: 2 Car Garage, Attached **Entry Location:** Ground Level
Covered Spaces: 2 **Construction Materials:** Cement Plank
Garage Spaces: 2 **Roof:** Architectural

Amenities & Features

Water Source: Public **Patio & Porch Features:** Covered, Front Porch
Architectural Style: Traditional **Sewer:** Public Sewer
Cooling Yes/ No: 1 **Cooling:** Central Air
Attached Garage Yes/ No: 1 **Interior Features:** Ceiling - Smooth, High Ceilings, Kitchen Island, Walk-In Closet(s), Eat-in Kitchen, Family, Entrance Foyer, Loft, Pantry, Separate Dining
Heating: Natural Gas **Flooring:** Ceramic Tile, Laminate

Hidden Info

List Office MLS Id: 1240

