

518 MOUNTAIN LAUREL CIR, GOOSE CREEK, SC 29445, USA

https://findyourcharleston.com

518 Mountain Laurel Cir, Goose Creek, SC 29445, USA

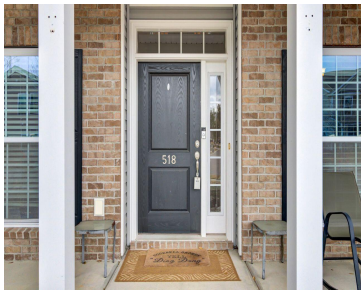
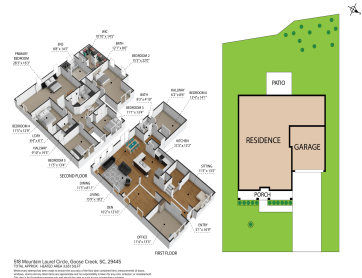

Welcome to The Manchester - a massive 6-bedroom, 3-bathroom two-story home that is one of the largest in the area, offering unparalleled comfort, style, and modern living. The roof was newly installed in 2022, providing added peace of mind for years to come. Additionally, the seller will provide an American Home Shield home warranty for one [...]



Sean Williams

- 6 beds
- 3 baths
- Single Family Detached
- Residential
- Active
- 3669 sq ft



Basics



MLS ID: 25006035

Category: Residential

Status: Active

Bathrooms: 3 baths

Area, sq ft: 3669 sq ft

Year built: 2012

County Or Parish: Berkeley

Date added: Added 9 months ago

Type: Single Family Detached

Bedrooms: 6 beds

Half baths: 0 half baths

Lot size, acres: 0.17 acres

Subdivision Name: Brickhope Plantation

MLS Area Major: 72 - G.Cr/M. Cor. Hwy 52-Oakley-Cooper River

Building Details

Stories: 2

Covered Spaces: 2

Garage Spaces: 2

Parking Features: 2 Car Garage

Construction Materials: Brick Veneer, Vinyl Siding

Roof: Architectural

Amenities & Features

Water Source: Public

Architectural Style: Traditional

Exterior Features: Rain Gutters

Window Features: ENERGY STAR Qualified Windows

Interior Features: Ceiling - Smooth, High Ceilings, Garden Tub/Shower, Kitchen Island, Walk-In Closet(s), Bonus, Eat-in Kitchen, Family, Formal Living, Entrance Foyer, Frog Attached, Great, Office, Pantry, Separate Dining

Flooring: Carpet, Vinyl, Wood

Patio & Porch Features: Patio, Porch - Full Front

Sewer: Public Sewer

Cooling Yes/ No: 1

Cooling: Central Air

Heating: Natural Gas

Fencing: Fence - Wooden Enclosed

Hidden Info

List Office MLS Id: 7834

