

5209 SEEWEE RD, AWENDAW, SC 29429, USA

<https://findyourcharleston.com>

5209 Seewee Rd,
Awendaw, SC
29429, USA

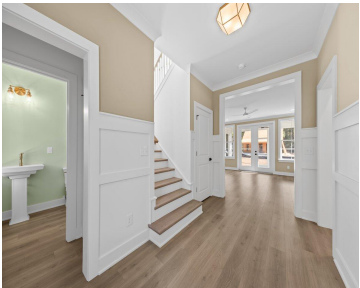
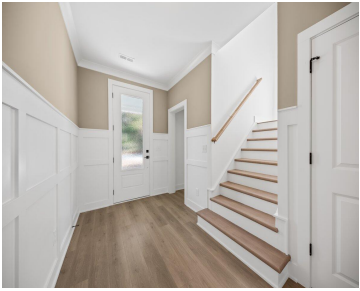

STUNNING BRAND NEW CONSTRUCTION HOME BUILDING IN SOUGHT AFTER AWENDAW! Mt Pleasant Schools! Autumn Delivery. Close to schools, shopping, beaches: this home will have it all. No HOA means bring the boat and other toys! An open concept floorplan that will not disappoint. The exterior has an inviting front porch and very desirable coastal charm [...]

- 4 beds
- 3 baths
- Single Family Detached
- Residential
- Active
- 2256 sq ft



Julie O'reilly



Basics



MLS ID: 24027995

Category: Residential

Status: Active

Bathrooms: 3 baths

Area, sq ft: 2256 sq ft

Year built: 2025

County Or Parish: Charleston

Date added: Added 9 months ago

Type: Single Family Detached

Bedrooms: 4 beds

Half baths: 1 half bath

Lot size, acres: 0.55 acres

Subdivision Name: None

MLS Area Major: 47 - Awendaw/McClellanville

Building Details

Stories: 2

Parking Features: 2 Car Garage, Attached, Garage Door Opener

Construction Materials: Cement Siding

Roof: Architectural

New Construction Yes/ No: 1

Covered Spaces: 2

Garage Spaces: 2

Amenities & Features

Water Source: Public

Architectural Style: Cottage, Craftsman, Traditional

Cooling Yes/ No: 1

Attached Garage Yes/ No: 1

Heating: Heat Pump

Patio & Porch Features: Covered, Front Porch

Sewer: Septic Tank

Cooling: Central Air

Interior Features: Ceiling - Smooth, High Ceilings, Kitchen Island, Walk-In Closet(s), Family, Entrance Foyer, Pantry, Separate Dining, Utility

Flooring: Carpet, Ceramic Tile, Luxury Vinyl

Hidden Info

List Office MLS Id: 9040

