

5212 MULHOLLAND DR, SUMMERVILLE, SC 29485, USA

<https://findyourcharleston.com>

5212 Mulholland Dr,
Summerville, SC
29485, USA



\$420,000

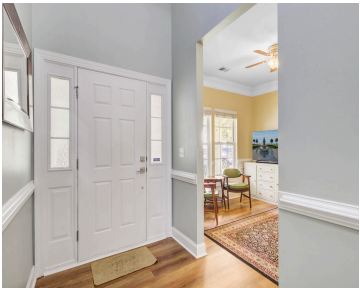

Pour a glass of sweet tea and relax on the inviting front porch of this 4BR, 2.5BA home, perfectly positioned on one of Wescott Plantation's most-loved streets. A light-filled entryway welcomes you inside to open-concept living with durable LVP flooring and a cozy gas fireplace for cool Lowcountry evenings. The kitchen is the heart of [...]

- 4 beds
- 2 baths
- Single Family Detached
- Residential
- Active
- 2134 sq ft



Basics



MLS ID: 25018812

Category: Residential

Status: Active

Bathrooms: 2 baths

Area, sq ft: 2134 sq ft

Year built: 2007

County Or Parish: Dorchester

Date added: Added 4 months ago

Type: Single Family Detached

Bedrooms: 4 beds

Half baths: 1 half bath

Lot size, acres: 0.15 acres

Subdivision Name: Wescott Plantation

MLS Area Major: 61 - N. Chas/Summerville/Ladson-Dor

Building Details

Stories: 2

Parking Features: 2 Car Garage, Attached, Garage Door Opener

Covered Spaces: 2

Construction Materials: Vinyl Siding

Garage Spaces: 2

Roof: Asphalt

Amenities & Features

Water Source: Public

Architectural Style: Traditional

Exterior Features: Lawn Irrigation, Rain Gutters

Cooling: Central Air

Interior Features: Ceiling - Smooth, Garden Tub/Shower, Kitchen Island, Walk-In Closet(s), Ceiling Fan(s), Eat-in Kitchen, Family, Entrance Foyer, Pantry, Separate Dining

Flooring: Carpet, Ceramic Tile, Luxury Vinyl

Fencing: Fence - Wooden Enclosed

Patio & Porch Features: Front Porch, Screened

Sewer: Public Sewer

Cooling Yes/ No: 1

Attached Garage Yes/ No: 1

Heating: Central

Fireplace Features: Family Room, Gas Connection, Gas Log, One

Hidden Info

List Office MLS Id: 9563

