

5212 COTTAGE LNDG DR, SUMMERVILLE, SC 29485, USA

https://findyourcharleston.com

5212 Cottage Lndg Dr, Summerville, SC 29485, USA



\$499,990

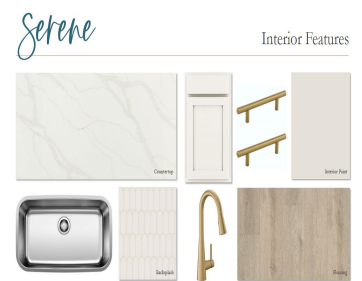
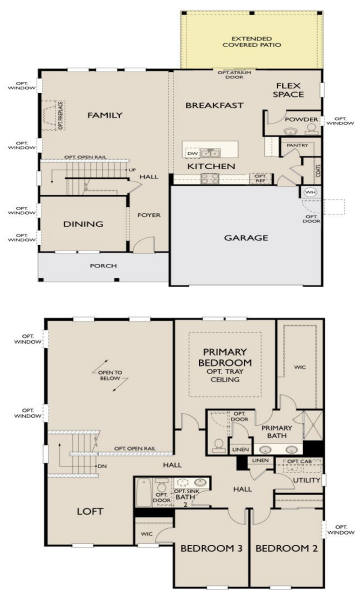

Experience exceptional living with the award-winning Monroe plan, located on one of our most premium homesites. This spacious home includes a 21' x 12' covered back porch, ideal for outdoor living, and offers scenic views of a peaceful pond and wooded backdrop. Step into the foyer to discover a versatile flex room-perfect as a home office, [...]

- 4 beds
- 2 baths
- Single Family Detached
- Residential
- Active
- 2449 sq ft



Basics



MLS ID: 25021519

Category: Residential

Status: Active

Bathrooms: 2 baths

Area, sq ft: 2449 sq ft

Year built: 2025

County Or Parish: Dorchester

Date added: Added 3 months ago

Type: Single Family Detached

Bedrooms: 4 beds

Half baths: 1 half bath

Lot size, acres: 0.15 acres

Subdivision Name: Watson Hill

MLS Area Major: 62 - Summerville/Ladson/Ravenel to Hwy 165

Building Details

Stories: 2

Entry Location: Ground Level

Construction Materials: Vinyl Siding

Roof: Asphalt

Parking Features: 2 Car Garage

Covered Spaces: 2

Garage Spaces: 2

Amenities & Features

Water Source: Public

Architectural Style: Traditional

Cooling Yes/ No: 1

Cooling: Central Air

Heating: Natural Gas

Fireplace Features: Family Room

Patio & Porch Features: Covered, Front Porch

Sewer: Public Sewer

Waterfront Features: Pond Site

Interior Features: Ceiling - Smooth, High Ceilings, Kitchen Island, Walk-In Closet(s), Eat-in Kitchen, Family, Entrance Foyer, Loft, Pantry, Separate Dining, Utility

Flooring: Carpet, Luxury Vinyl

Hidden Info

List Office MLS Id: 9358

