

# 146 SMT VW DR, SUMMERVILLE, SC 29486, USA

<https://findyourcharleston.com>

146 Smt Vw Dr,  
Summerville, SC  
29486, USA



**\$450,000**

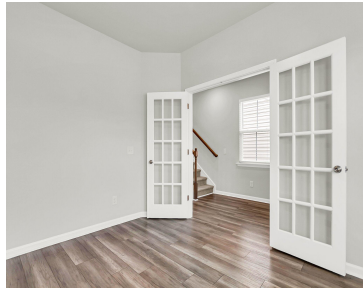
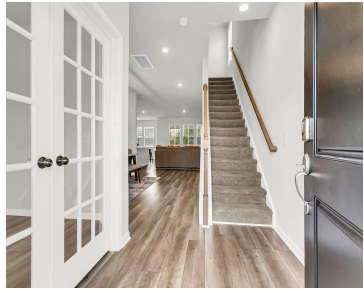

An impressive 5 bedroom, 3.5 bath home with a 2-car garage. Practically brand new and lightly lived in. As you enter, you are welcomed by elegant wood floors throughout the main level. The study is conveniently located off the foyer. Oversized dining room is perfect for entertaining. Step into an open-concept layout that encompasses the [...]

- 5 beds
- 3 baths
- Single Family Detached
- Residential
- Active
- 2816 sq ft



**Carmelle Newman**

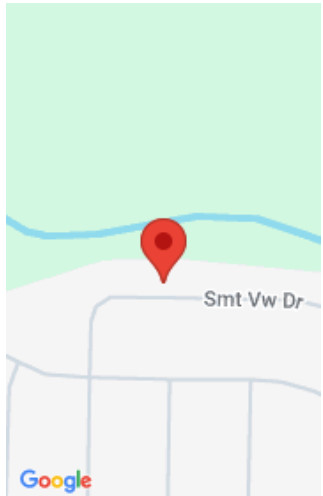

---

## Basics

**MLS ID:** 24019028      **Date added:** Added 2 months ago  
**Category:** Residential      **Type:** Single Family Detached  
**Status:** Active      **Bedrooms:** 5 beds  
**Bathrooms:** 3 baths      **Half baths:** 1 half bath  
**Area, sq ft:** 2816 sq ft      **Lot size, acres:** 0.2 acres  
**Year built:** 2022      **Subdivision Name:** Cane Bay Plantation  
**County Or Parish:** Berkeley      **MLS Area Major:** 74 - Summerville, Ladson, Berkeley Cty

---

## Building Details

**Stories:** 2      **Parking Features:** 2 Car Garage, Garage Door Opener  
**Covered Spaces:** 2      **Construction Materials:** Stone Veneer, Vinyl Siding  
**Garage Spaces:** 2      **Roof:** Architectural

---

## Amenities & Features

**Water Source:** Public      **Patio & Porch Features:** Patio, Screened  
**Architectural Style:** Traditional      **Sewer:** Public Sewer  
**Cooling Yes/ No:** 1      **Cooling:** Central Air  
**Interior Features:** Ceiling - Smooth, High Ceilings, Kitchen Island, Walk-In Closet(s), Ceiling Fan(s), Eat-in Kitchen, Family, Entrance Foyer, Loft, Pantry, Study      **Heating:** Forced Air, Natural Gas  
**Flooring:** Ceramic Tile, Laminate      **Fencing:** Fence - Wooden Enclosed

---

## Hidden Info

**List Office MLS Id:** 9057

