

# 532 MCLERNON TRCE, JOHNS ISLAND, SC 29455, USA

<https://findyourcharleston.com>

532 McLernon Trce,  
Johns Island, SC  
29455, USA



\$445,000

Welcome to Marsh View Commons, a relaxed community settled in the heart of John's Island, overlooking the scenic views of the Lowcountry marshlands. This spacious townhome is ideal for all lifestyles, with plenty of space for entertaining, featuring a natural and bright open floor plan with 3 bedrooms, 2.5 bathrooms, and an open garage with [...]



**Marjorie Corbin**

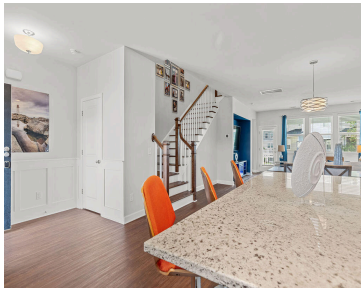

- 3 beds
- 2 baths
- Single Family Attached
- Residential
- Active
- 1909 sq ft



---

## Basics

**MLS ID:** 24018630      **Date added:** Added 2 months ago  
**Category:** Residential      **Type:** Single Family Attached  
**Status:** Active      **Bedrooms:** 3 beds  
**Bathrooms:** 2 baths      **Half baths:** 1 half bath  
**Area, sq ft:** 1909 sq ft      **Lot size, acres:** 0.05 acres  
**Year built:** 2019      **Subdivision Name:** Marshview Commons  
**County Or Parish:** Charleston      **MLS Area Major:** 12 - West of the Ashley Outside I-526

---

## Building Details

**Stories:** 2      **Parking Features:** 2 Car Garage  
**Covered Spaces:** 2      **Construction Materials:** Vinyl Siding  
**Garage Spaces:** 2      **Roof:** Architectural

---

## Amenities & Features

**Water Source:** Public      **Patio & Porch Features:** Covered  
**Sewer:** Public Sewer      **Cooling Yes/ No:** 1  
**Cooling:** Central Air      **Interior Features:** Ceiling - Smooth, High Ceilings, Kitchen Island, Walk-In Closet(s), Great, Pantry  
**Heating:** Electric, Forced Air      **Flooring:** Laminate, Vinyl

---

## Hidden Info

**List Office MLS Id:** 9344

