

5407 TURNING TIDE, NORTH CHARLESTON, SC 29420, USA

<https://findyourcharleston.com>

5407 Turning Tide,
North Charleston,
SC 29420, USA



\$475,000

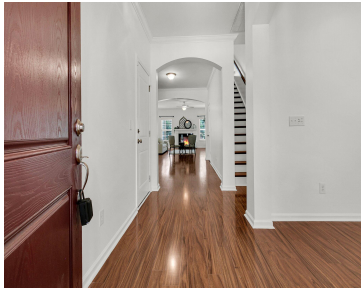

Gorgeous One Story Living in highly desirable neighborhood of Taylor Plantation, offering the perfect blend of comfort, convenience, and community. Nestled on a beautiful, quiet street and nearly a quarter of an acre lot, this home is perfectly situated. It has been meticulously maintained both inside and out; the pride in ownership shows! Upon arrival, you [...]



Carmelle Newman

- 4 beds
- 3 baths
- Single Family Detached
- Residential
- Active
- 2894 sq ft

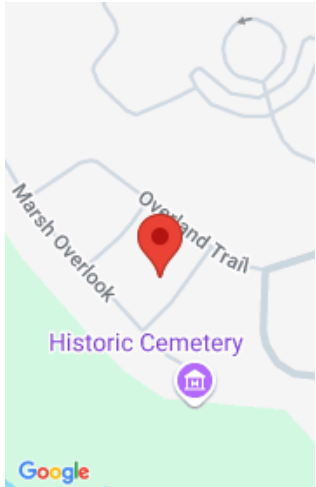

Basics

MLS ID: 24017354

Category: Residential

Status: Active

Bathrooms: 3 baths

Lot size, acres: 0.21 acres

Subdivision Name: Taylor Plantation

MLS Area Major: 61 - N. Chas/Summerville/Ladson-Dor

Date added: Added 2 months ago

Type: Single Family Detached

Bedrooms: 4 beds

Area, sq ft: 2894 sq ft

Year built: 2013

County Or Parish: Dorchester

Building Details

Stories: 2

Parking Features: 2 Car Garage, Attached, Garage Door Opener

Covered Spaces: 2 **Construction Materials:** Vinyl Siding

Garage Spaces: 2 **Roof:** Architectural

Amenities & Features

Water Source: Public

Patio & Porch Features: Patio, Front Porch

Architectural Style: Ranch, Traditional **Sewer:** Public Sewer

Exterior Features: Lawn Irrigation **Cooling Yes/ No:** 1

Window Features: ENERGY STAR
Qualified Windows **Cooling:** Central Air

Attached Garage Yes/ No: 1

Interior Features: Ceiling - Smooth, Tray Ceiling(s), High Ceilings, Kitchen Island, Walk-In Closet(s), Bonus, Family, Formal Living, Entrance Foyer, Frog Attached, Great, Living/Dining Combo, Pantry, Separate Dining, Study, Sun

Heating: Electric

Flooring: Ceramic Tile, Wood

Fireplace Features: Family Room, Gas Log, One **Fencing:** Fence - Wooden Enclosed



Hidden Info

List Office MLS Id: 9057

