

5452 E LAKELAND DR, NORTH CHARLESTON, SC
29406, USA

<https://findyourcharleston.com>

5452 E Lakeland
Dr, North
Charleston, SC
29406, USA

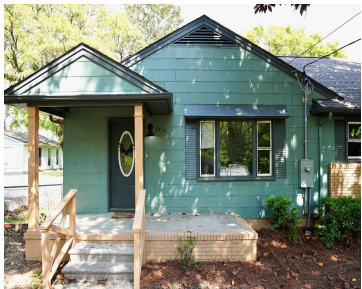

Fully Renovated Gem, located just 1 mile from Park Circle! Welcome to this beautifully renovated 4-bedroom, 2-bathroom home nestled in the highly sought-after Charleston Farms community-one of the most convenient locations in the Charleston area! Situated just a mile from vibrant Park Circle, this move-in ready home offers the perfect blend of modern upgrades and [...]



Laurel White

- 4 beds
- 2 baths
- Single Family Detached
- Residential
- Active
- 1700 sq ft



Basics



MLS ID: 25010134

Category: Residential

Status: Active

Bathrooms: 2 baths

Area, sq ft: 1700 sq ft

Year built: 1956

County Or Parish: Charleston

Date added: Added 9 months ago

Type: Single Family Detached

Bedrooms: 4 beds

Half baths: 0 half baths

Lot size, acres: 0.39 acres

Subdivision Name: Charleston Farms

MLS Area Major: 32 - N.Charleston, Summerville, Ladson, Outside I-526

Building Details

Stories: 1

Entry Location: Ground Level

Garage Spaces: 4

Parking Features: 4 Car Garage, Detached

Covered Spaces: 4

Roof: Asphalt

Amenities & Features

Patio & Porch Features: Deck, Front Porch

Sewer: Public Sewer

Cooling: Central Air

Heating: Central

Architectural Style: Ranch, Traditional

Cooling Yes/ No: 1

Interior Features: Ceiling Fan(s), Eat-in Kitchen, Family, Formal Living, Separate Dining

Fireplace Features: Dining Room

Hidden Info

List Office MLS Id: 10032

