

5559 COLONIAL CHATSWORTH CIR, NORTH
CHARLESTON, SC 29418, USA

<https://findyourcharleston.com>

5559 Colonial
Chatsworth Cir,
North Charleston,
SC 29418, USA

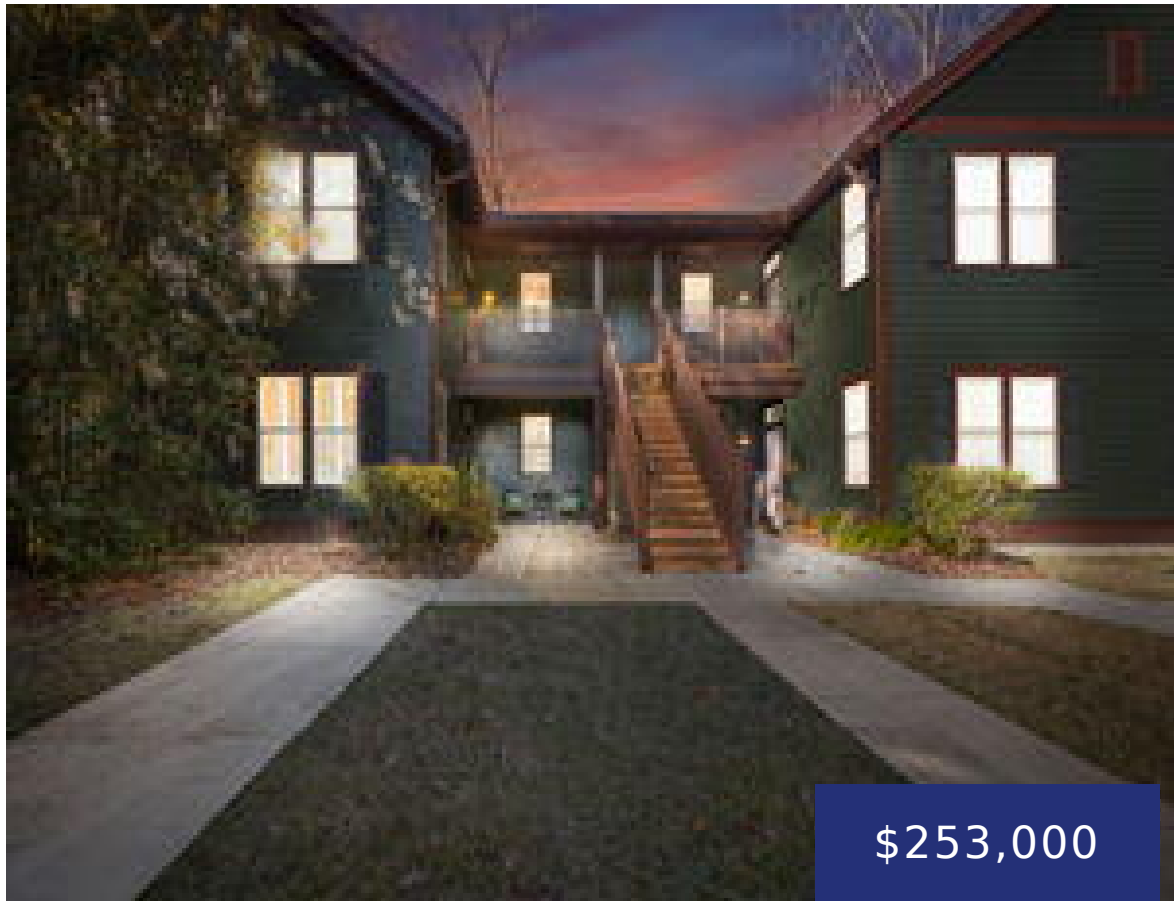

\$253,000



APPROVED SHORT SALE. Welcome to this functional one story condo home with a detached extended one car garage. With 3 Bedrooms and 2 Baths this home is on the first floor and wheel chair accessible. The community offers a swimming pool, community fireplace and gathering center by the pool and it's own community dock on [...]



Michelle Trementozzi

- 3 beds
- 2 baths
- Single Family Attached
- Residential
- Active
- 1621 sq ft



Basics



MLS ID: 24025086

Category: Residential

Status: Active

Bathrooms: 2 baths

Area, sq ft: 1621 sq ft

Year built: 2007

County Or Parish: Dorchester

Date added: Added 9 months ago

Type: Single Family Attached

Bedrooms: 3 beds

Half baths: 0 half baths

Lot size, acres: 0.02 acres

Subdivision Name: Summers Bend on the Ashley

MLS Area Major: 61 - N. Chas/Summerville/Ladson-Dor

Building Details

Stories: 1

Covered Spaces: 1

Garage Spaces: 1

Parking Features: 1 Car Garage, Detached

Construction Materials: Cement Siding

Amenities & Features

Water Source: Public

Sewer: Public Sewer

Window Features: Window Treatments

Interior Features: Garden Tub/Shower, Walk-In Closet(s), Ceiling Fan(s), Family, Pantry, Separate Dining

Fireplace Features: Gas Log, One

Patio & Porch Features: Patio, Screened

Cooling Yes/ No: 1

Cooling: Central Air

Flooring: Ceramic Tile, Vinyl, Wood

Hidden Info

List Office MLS Id: 9636

