

5561 COLONIAL CHATSWORTH CIR, NORTH CHARLESTON, SC 29418, USA

https://findyourcharleston.com

5561 Colonial
Chatsworth Cir,
North Charleston,
SC 29418, USA

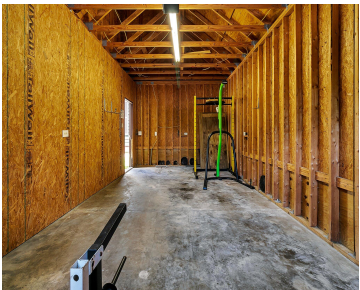

****Seller will pay 6 months of HOA fees on behalf of buyer with acceptable offer.**** This inviting 3 bed/2 bath condo is tucked away in a quiet waterfront condo community. It's also located in the desirable Dorchester II School District. The property includes a one-car detached garage. As you enter, you're greeted by wood flooring [...]

- 3 beds
- 2 baths
- Single Family Attached
- Residential
- Active
- 1621 sq ft



Jeff Cook



Basics



MLS ID: 24011673

Category: Residential

Status: Active

Bathrooms: 2 baths

Lot size, acres: 0 acres

Subdivision Name: Summers Bend on the Ashley

MLS Area Major: 61 - N. Chas/Summerville/Ladson-Dor

Date added: Added 9 months ago

Type: Single Family Attached

Bedrooms: 3 beds

Area, sq ft: 1621 sq ft

Year built: 2007

County Or Parish: Dorchester

Building Details

Stories: 1

Covered Spaces: 1

Garage Spaces: 1

Parking Features: 1 Car Garage, Detached

Construction Materials: Cement Siding

Roof: Architectural

Amenities & Features

Water Source: Public

Sewer: Public Sewer

Cooling Yes/ No: 1

Interior Features: Ceiling - Smooth, Garden Tub/Shower, Ceiling Fan(s), Family, Pantry, Separate Dining

Flooring: Carpet, Ceramic Tile, Wood

Patio & Porch Features: Screened

Exterior Features: Balcony, Rain Gutters

Cooling: Central Air

Heating: Heat Pump

Fireplace Features: Family Room, One

Hidden Info

List Office MLS Id: 9413

