

587 MAIN RD, JOHNS ISLAND, SC 29455, USA

<https://findyourcharleston.com>

587 Main Rd, Johns Island, SC 29455, USA

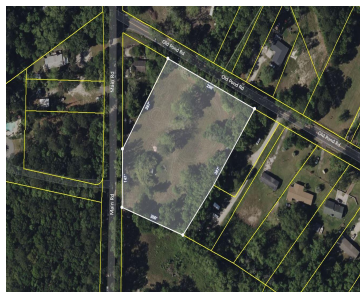

What an opportunity! 2.45 acres zoned Rural Commercial within the Main Rd Overlay District. Cleared, flat, high (no flood zone) and accessible on 2 sides. Boasting 147 ft of frontage on Main Road and 296 ft of frontage on Old Pond Rd this enormous property is ready for your next commercial endeavor. This property borders [...]

- Land
- Active Contingent



Nathan Naylor

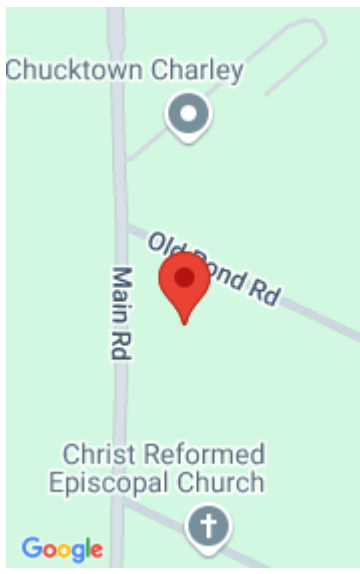

Basics

MLS ID: 23010221

Category: Land

Lot size, acres: 2.45 acres

County Or Parish: Charleston

Date added: Added 6 months ago

Status: Active Contingent

Subdivision Name: Johns Island

MLS Area Major: 23 - Johns Island

Hidden Info

List Office MLS Id: 1579

