

602 LEANING PIN CT, SUMMERVILLE, SC 29485, USA

https://findyourcharleston.com

602 Leaning Pin Ct,
Summerville, SC
29485, USA



\$399,995

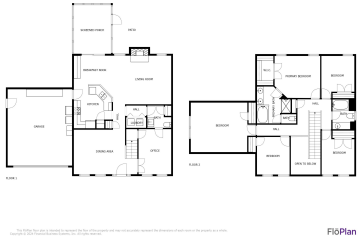

Must see wooded lot nestled on a quiet cul-de-sac in the sought-after Legend Oaks Golf Community, this traditional-style home offers charm, comfort, and impressive updates throughout. Major improvements since 2017 include a new roof, HVAC system, windows, and fence, ensuring peace of mind for years to come. Upstairs, you'll find four spacious bedrooms and a flexible [...]



Matt Miller

- 4 beds
- 2 baths
- Single Family Detached
- Residential
- Active
- 2299 sq ft



Basics



MLS ID: 25001860

Category: Residential

Status: Active

Bathrooms: 2 baths

Area, sq ft: 2299 sq ft

Year built: 1999

County Or Parish: Dorchester

Date added: Added 7 months ago

Type: Single Family Detached

Bedrooms: 4 beds

Half baths: 1 half bath

Lot size, acres: 0.24 acres

Subdivision Name: Legend Oaks Plantation

MLS Area Major: 63 - Summerville/Ridgeville

Building Details

Stories: 2

Parking Features: 2 Car Garage, Attached, Off Street, Garage Door Opener

Covered Spaces: 2

Construction Materials: Brick Veneer, Vinyl Siding

Garage Spaces: 2

Roof: Architectural

Amenities & Features

Water Source: Public

Patio & Porch Features: Patio, Covered, Screened

Architectural Style: Traditional

Sewer: Public Sewer

Exterior Features: Rain Gutters

Cooling Yes/ No: 1

Cooling: Central Air

Attached Garage Yes/ No: 1

Interior Features: Ceiling - Smooth, Ceiling Fan(s), Eat-in Kitchen, Family, Entrance Foyer, Frog Attached, Office, Pantry, Separate Dining

Heating: Forced Air, Heat Pump

Flooring: Carpet, Luxury Vinyl

Fireplace Features: Family Room, Gas Log, One

Fencing: Fence - Wooden Enclosed

Hidden Info

List Office MLS Id: 9636

