

640A RUTLEDGE AVE, CHARLESTON, SC 29403, USA

<https://findyourcharleston.com>

640A Rutledge Ave,
Charleston, SC
29403, USA



\$1,349,500

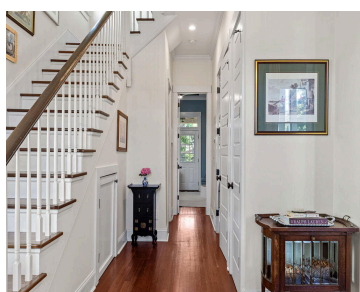
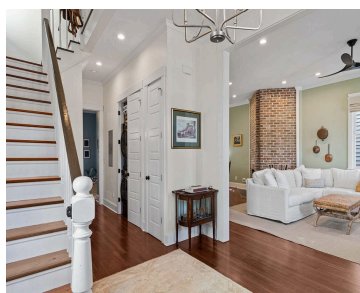

Welcome to 638 Rutledge Avenue, a beautifully updated 1935 home situated in the heart of downtown Charleston, just steps from the picturesque Hampton Park. Surrounded by a myriad of Charleston's favorite restaurants such as Berkeleys, Renzo, Melfi's, Leon's and much more. This thoughtfully renovated residence seamlessly blends its historic character with modern conveniences, offering a [...]

- 4 beds
- 3 baths
- Single Family Detached
- Residential
- Active
- 2300 sq ft



Hunter Diggins

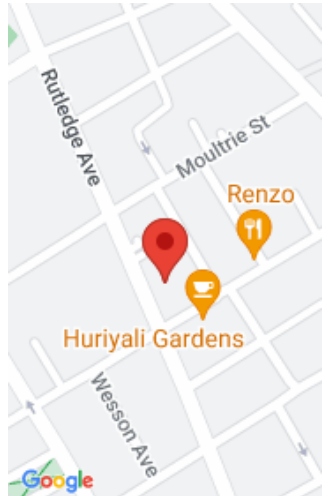

Basics

MLS ID: 24013689

Date added: Added 1 month ago

Category: Residential

Type: Single Family Detached

Status: Active

Bedrooms: 4 beds

Bathrooms: 3 baths

Half baths: 0 half baths

Area, sq ft: 2300 sq ft

Lot size, acres: 0.09 acres

Year built: 1935

Subdivision Name: North Central

County Or Parish: Charleston

MLS Area Major: 52 - Peninsula Charleston Outside of Crosstown

Building Details

Stories: 2

Parking Features: Off Street

Construction Materials: Wood Siding

Roof: Metal

Amenities & Features

Water Source: Public

Patio & Porch Features: Front Porch, Screened

Architectural Style: Charleston Single, Traditional

Sewer: Public Sewer

Cooling Yes/ No: 1

Cooling: Central Air

Interior Features: Ceiling - Smooth, High Ceilings, Walk-In Closet(s), Ceiling Fan(s), Family, Entrance Foyer, Living/Dining Combo

Heating: Heat Pump

Flooring: Ceramic Tile, Wood

Fireplace Features: Bedroom, Living Room, Two

Fencing: Fence - Wooden Enclosed

Hidden Info

List Office MLS Id: 9274

