

5339 BENDING FLTS WY, SUMMERVILLE, SC 29485, USA

https://findyourcharleston.com

5339 Bending Flts Wy, Summerville, SC 29485, USA



\$468,530

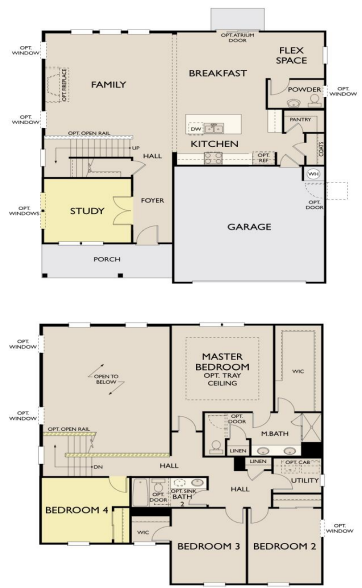

Proposed Construction at Watson Hill by Ashton Woods Homes!Nestled in the heart of the Ashley River Historic District, between the charming town of Summerville and the sought-after West Ashley area, lies Watson Hill-a scenic Ashton Woods community with roots dating back nearly 340 years. Surrounded by picturesque nature trails and the timeless beauty of the [...]

- 4 beds
- 2 baths
- Single Family Detached
- Residential
- Active
- 2449 sq ft



Jacob Tester

Basics



MLS ID: 25004940

Category: Residential

Status: Active

Bathrooms: 2 baths

Area, sq ft: 2449 sq ft

Year built: 2025

County Or Parish: Dorchester

Date added: Added 9 months ago

Type: Single Family Detached

Bedrooms: 4 beds

Half baths: 1 half bath

Lot size, acres: 0.17 acres

Subdivision Name: Watson Hill

MLS Area Major: 62 - Summerville/Ladson/Ravenel to Hwy 165

Building Details

Stories: 2

Entry Location: Ground Level

Construction Materials: Vinyl Siding

Roof: Asphalt

Parking Features: 2 Car Garage

Covered Spaces: 2

Garage Spaces: 2

Amenities & Features

Water Source: Public

Architectural Style: Traditional

Cooling Yes/ No: 1

Interior Features: Ceiling - Smooth, High Ceilings, Kitchen Island, Walk-In Closet(s), Eat-in Kitchen, Family, Entrance Foyer, Loft, Pantry, Separate Dining, Utility

Flooring: Carpet, Luxury Vinyl

Patio & Porch Features: Patio, Front Porch

Sewer: Public Sewer

Cooling: Central Air

Heating: Natural Gas

Hidden Info

List Office MLS Id: 9358

