

6441 FARM HOUSE LN, RAVENEL, SC 29470, USA

<https://findyourcharleston.com>

6441 Farm House Ln, Ravenel, SC 29470, USA

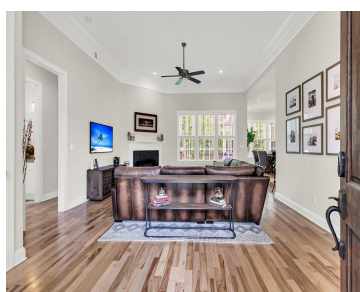

Imagine stepping into a pristine home, nestled on over an acre of secluded land in the enchanting town of Ravenel. Towering trees create a natural canopy, providing a sense of serene seclusion. As you walk through the front door, the light, multi-toned hardwood floors catch the sunlight streaming through the expansive windows, and the high [...]

- 4 beds
- 2 baths
- Single Family Detached
- Residential
- Active
- 2783 sq ft



Christopher Smith

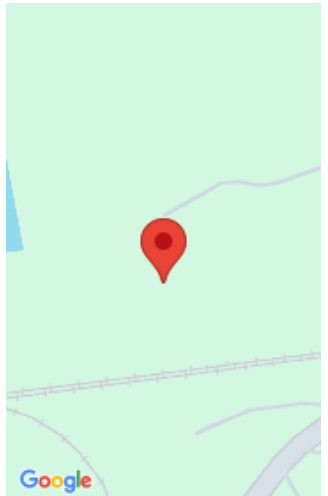

Basics

MLS ID: 24018361 **Date added:** Added 2 months ago
Category: Residential **Type:** Single Family Detached
Status: Active **Bedrooms:** 4 beds
Bathrooms: 2 baths **Half baths:** 2 half baths
Area, sq ft: 2783 sq ft **Lot size, acres:** 1.34 acres
Year built: 2017 **Subdivision Name:** Old Village at Ravenel
County Or Parish: Charleston **MLS Area Major:** 13 - West of the Ashley beyond Rantowles Creek

Building Details

Stories: 1 **Parking Features:** 2 Car Garage, Attached
Entry Location: Ground Level **Covered Spaces:** 2
Construction Materials: Brick **Garage Spaces:** 2

Amenities & Features

Water Source: Public **Patio & Porch Features:** Deck, Front Porch
Architectural Style: Traditional **Sewer:** Septic Tank
Exterior Features: Lighting **Cooling Yes/ No:** 1
Cooling: Central Air **Attached Garage Yes/ No:** 1
Interior Features: Ceiling - Smooth, Garden Tub/Shower, Walk-In Closet(s), Ceiling Fan(s), Bonus, Eat-in Kitchen, Family, Frog Attached, Living/Dining Combo, Office, Pantry, Separate Dining **Heating:** Electric
Flooring: Wood **Fireplace Features:** Family Room, One

Hidden Info



