

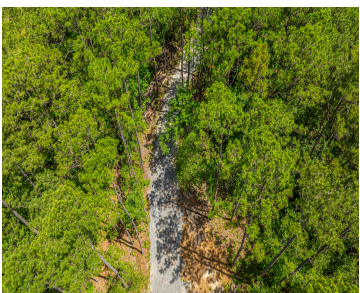

\$229,900



Welcome to your 4.99 Acre Private Homesite. The current owner has installed 13 Tons of Gravel on the Easement Road giving access to 6774 Spring Grove property. Brush cutting has taken place around the proposed cleared homesite area creating paths into the woods and giving clear views of the property corners. An updated survey was [...]

- Land
- Active



Nickole Samios

Basics



MLS ID: 25022571

Category: Land

Lot size, acres: 4.99 acres

County Or Parish: Charleston

Date added: Added 4 months ago

Status: Active

Subdivision Name: None

MLS Area Major: 13 - West of the Ashley beyond Rantowles Creek

Amenities & Features

Sewer: Septic Permit

Hidden Info

List Office MLS Id: 1043

