

308 OWENS DR, SUMMERVILLE, SC 29485, USA

https://findyourcharleston.com

308 Owens Dr,  
Summerville, SC  
29485, USA

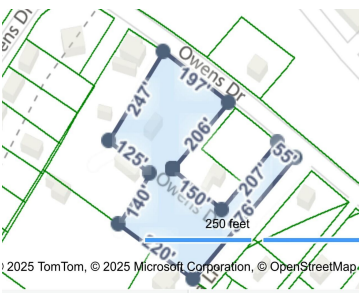

Value in land. Acreage just minutes from downtown Summerville. Buyer responsible for clearing the land after closing. All due diligence is responsibility of the buyer and/or buyers agent. One water and sewer tap is known. Multiple electric meters on property. Do not go onto the property without giving notice.

- Land
- Active



Roni Haskell

Basics



**MLS ID:** 25003546

**Category:** Land

**Lot size, acres:** 2.21 acres

**County Or Parish:** Charleston

**Date added:** Added 9 months ago

**Status:** Active

**Subdivision Name:** Pt 21 Mile

**MLS Area Major:** 32 - N.Charleston, Summerville, Ladson, Outside I-526

---

## Hidden Info

**List Office MLS Id:** 10018

