

6949 MAYBANK HWY, WADMALAW ISLAND, SC 29487, USA

https://findyourcharleston.com

6949 Maybank Hwy, Wadmalaw Island, SC 29487, USA

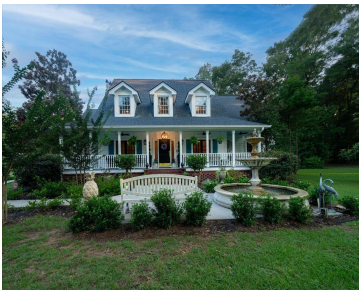

Welcome to 6949 Maybank Highway located on Wadmalaw Island. This beautiful estate offers 9.74 Acres of Land and a home consisting of 3967 sq. ft. of thoughtfully designed living space. Home features 4 bedrooms and 2 1/2 baths of luxury living. It's 2 story Cape Cod design has a full front porch which beckons you [...]



Shelby Hilal

- 4 beds
- 2 baths
- Single Family Detached
- Residential
- Active
- 3967 sq ft



Basics



MLS ID: 24020903

Category: Residential

Status: Active

Bathrooms: 2 baths

Area, sq ft: 3967 sq ft

Year built: 1999

County Or Parish: Charleston

Date added: Added 7 months ago

Type: Single Family Detached

Bedrooms: 4 beds

Half baths: 1 half bath

Lot size, acres: 9.74 acres

Subdivision Name: Cherry Hill Plantation

MLS Area Major: 24 - Wadmalaw Island

Building Details

Stories: 2

Security Features: Security System

Covered Spaces: 7

Garage Spaces: 7

Parking Features: 3 Car Garage, 4 Car Garage, Detached, Garage Door Opener

Entry Location: Ground Level

Construction Materials: Brick Veneer, Cement Siding

Roof: Architectural

Amenities & Features

Water Source: Well

Architectural Style: Cape Cod, Live/Work

Exterior Features: Rain Gutters

Waterfront Features: Pond

Cooling: Attic Fan, Central Air

Heating: Electric, Heat Pump

Fireplace Features: Free Standing, Great Room, Living Room, Three, Wood Burning

Patio & Porch Features: Deck, Front Porch, Wrap Around

Sewer: Septic Tank

Cooling Yes/ No: 1

Window Features: Window Treatments - Some

Interior Features: Ceiling - Smooth, High Ceilings, Kitchen Island, Walk-In Closet(s), Wet Bar, Bonus, Family, Formal Living, Entrance Foyer, Office, Pantry, Separate Dining, Study, Sun

Flooring: Ceramic Tile, Marble, Wood

Fencing: Partial

Hidden Info



