

699 CASTLE PINCKNEY DR, CHARLESTON, SC 29412, USA

https://findyourcharleston.com

699 Castle  
Pinckney Dr,  
Charleston, SC  
29412, USA



\$1,129,000

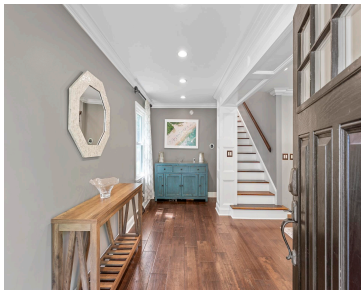

Welcome to 699 Castle Pinckney Drive, an extraordinary residence that was renovated a few years ago. Wide-plank, hand-scraped solid hickory floors, a custom-designed kitchen with soft-close cabinets and sliding drawers, and refined craftsmanship with poplar crown molding, baseboards, and stunning wainscoting throughout set the tone for true quality. The open-concept floor plan offers effortless living, [...]

- 3 beds
- 2 baths
- Single Family Detached
- Residential
- Active
- 2699 sq ft



Edie Coupe



Basics



**MLS ID:** 25019787

**Category:** Residential

**Status:** Active

**Bathrooms:** 2 baths

**Area, sq ft:** 2699 sq ft

**Year built:** 1986

**County Or Parish:** Charleston

**Date added:** Added 5 months ago

**Type:** Single Family Detached

**Bedrooms:** 3 beds

**Half baths:** 1 half bath

**Lot size, acres:** 0.34 acres

**Subdivision Name:** Stiles Point Plantation

**MLS Area Major:** 21 - James Island

## Building Details

**Stories:** 3

**Covered Spaces:** 2

**Garage Spaces:** 2

**Parking Features:** 2 Car Garage

**Construction Materials:** Cement Siding

**Roof:** Asphalt

## Amenities & Features

**Patio & Porch Features:** Deck

**Pool Features:** In Ground

**Exterior Features:** Lawn Irrigation, Lighting

**Cooling:** Central Air

**Flooring:** Carpet, Ceramic Tile, Wood

**Fencing:** Fence - Wooden Enclosed

**Architectural Style:** Colonial, Contemporary

**Sewer:** Public Sewer

**Cooling Yes/ No:** 1

**Interior Features:** Ceiling - Smooth, Kitchen Island, Walk-In Closet(s), Eat-in Kitchen, Family, Media, Office, Separate Dining

**Fireplace Features:** Family Room, One

## Hidden Info

**List Office MLS Id:** 7332

