

699 CASTLE PINCKNEY DR, CHARLESTON, SC 29412, USA

https://findyourcharleston.com

699 Castle Pinckney Dr,
Charleston, SC
29412, USA



\$1,199,000

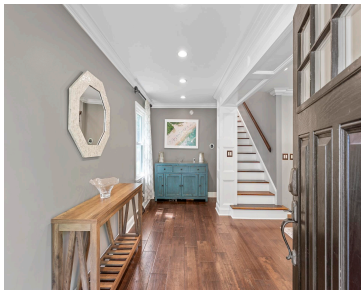

Welcome to 699 Castle Pinckney Drive, an extraordinary residence that was renovated a few years ago. Wide-plank, hand-scraped solid hickory floors, a custom-designed kitchen with soft-close cabinets and sliding drawers, and refined craftsmanship with poplar crown molding, baseboards, and stunning wainscoting throughout set the tone for true quality. The open-concept floor plan offers effortless living, with [...]

- 3 beds
- 2 baths
- Single Family Detached
- Residential
- Active
- 2699 sq ft



Edie Coupe



Basics



MLS ID: 25011974

Category: Residential

Status: Active

Bathrooms: 2 baths

Area, sq ft: 2699 sq ft

Year built: 1986

County Or Parish: Charleston

Date added: Added 9 months ago

Type: Single Family Detached

Bedrooms: 3 beds

Half baths: 1 half bath

Lot size, acres: 0.34 acres

Subdivision Name: Stiles Point Plantation

MLS Area Major: 21 - James Island

Building Details

Stories: 3

Covered Spaces: 2

Garage Spaces: 2

Parking Features: 2 Car Garage

Construction Materials: Cement Siding

Roof: Asphalt

Amenities & Features

Patio & Porch Features: Deck

Pool Features: In Ground

Exterior Features: Lawn Irrigation, Lighting

Cooling: Central Air

Flooring: Carpet, Ceramic Tile, Wood

Fencing: Fence - Wooden Enclosed

Architectural Style: Colonial, Contemporary

Sewer: Public Sewer

Cooling Yes/ No: 1

Interior Features: Ceiling - Smooth, Kitchen Island, Walk-In Closet(s), Eat-in Kitchen, Family, Media, Office, Separate Dining

Fireplace Features: Family Room, One

Hidden Info

List Office MLS Id: 7332

