

3XR5+XG STRAWBERRY, SC, USA

<https://findyourcharleston.com>

3XR5+XG
Strawberry, SC,
USA

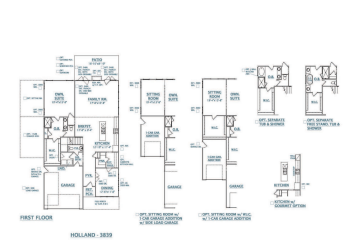

INCENTIVE!!! (TIED TO PREFERRED LENDER / ATTORNEY) SPEND \$35,000 IN UPGRADED OPTIONS: RECEIVE \$20,000 OFF & \$5K IN CLOSING COSTS. SEE ON SITE AGENT FOR DETAILS! SEE ON SITE AGENT FOR DETAILS! PROPOSED CONSTRUCTION! BUILD The Holland! This 5 bed/ 3.5 bath home also has a large gameroom, study & formal dining. All homes include [...]

- 5 beds
- 3 baths
- Single Family Detached
- Residential
- Active
- 3839 sq ft



Misty Elles

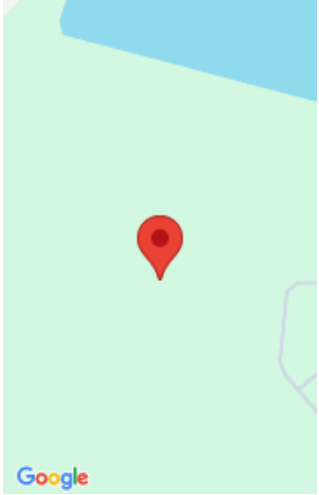

Basics

MLS ID: 23023019 **Date added:** Added 6 months ago
Category: Residential **Type:** Single Family Detached
Status: Active **Bedrooms:** 5 beds
Bathrooms: 3 baths **Half baths:** 1 half bath
Area, sq ft: 3839 sq ft **Lot size, acres:** 0.14 acres
Year built: 2024 **Subdivision Name:** Foxbank Plantation
County Or Parish: Berkeley **MLS Area Major:** 73 - G. Cr./M. Cor. Hwy 17A-Oakley-Hwy 52

Building Details

Stories: 2 **Parking Features:** 2 Car Garage
Covered Spaces: 2 **Construction Materials:** Cement Plank
Garage Spaces: 2 **Roof:** Architectural

Amenities & Features

Water Source: Public **Patio & Porch Features:** Patio, Front Porch, Porch - Full Front
Architectural Style: Traditional **Sewer:** Public Sewer
Cooling Yes/ No: 1 **Cooling:** Central Air
Interior Features: High Ceilings, Kitchen Island, Walk-In Closet(s), Eat-in Kitchen, Family, Entrance Foyer, Game, Loft, Pantry, Separate Dining **Heating:** Natural Gas
Flooring: Laminate, Vinyl

Hidden Info

List Office MLS Id: 1240

