

702 MINUS ST, ST GEORGE, SC 29477, USA

https://findyourcharleston.com

702 Minus St, St  
George, SC 29477,  
USA

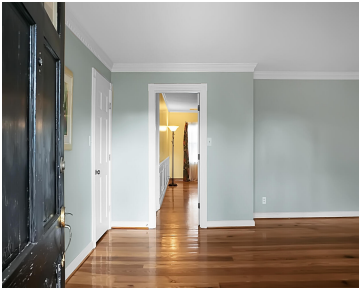

Discover the warmth and charm of small-town living with this delightful brick ranch home in the heart of St. George. This inviting property offers the perfect blend of character and comfort, featuring original wood floors that add a timeless appeal throughout. Recent upgrades, including a brand-new roof (October 2024) and a nearly new HVAC system [...]

- 4 beds
- 2 baths
- Single Family Detached
- Residential
- Active
- 2230 sq ft



Michael Green



Basics



**MLS ID:** 25011980

**Category:** Residential

**Status:** Active

**Bathrooms:** 2 baths

**Area, sq ft:** 2230 sq ft

**Year built:** 1966

**County Or Parish:** Dorchester

**Date added:** Added 7 months ago

**Type:** Single Family Detached

**Bedrooms:** 4 beds

**Half baths:** 1 half bath

**Lot size, acres:** 0.67 acres

**Subdivision Name:** Bryant Acres

**MLS Area Major:** 64 - St. George, Harleyville, Reevesville, Dorchester

## Building Details

**Stories:** 1

**Carport Spaces:** 2

**Construction Materials:** Brick

**Roof:** Architectural

**Parking Features:** 1 Car Garage, 2 Car Carport, Detached, Off Street

**Covered Spaces:** 3

**Garage Spaces:** 1

## Amenities & Features

**Water Source:** Public

**Architectural Style:** Ranch

**Cooling Yes/ No:** 1

**Cooling:** Central Air

**Heating:** Central, Electric

**Fireplace Features:** Dining Room, Family Room, Gas Connection, Two

**Patio & Porch Features:** Front Porch

**Sewer:** Public Sewer

**Window Features:** Window Treatments - Some

**Interior Features:** Ceiling - Blown, Ceiling Fan(s), Eat-in Kitchen, Family, Formal Living, Pantry, Separate Dining, Utility

**Flooring:** Carpet, Ceramic Tile, Wood

## Hidden Info

**List Office MLS Id:** 7808

