

413 EVENING GLOW LN, SUMMERVILLE, SC 29486, USA

<https://findyourcharleston.com>

413 Evening Glow Ln, Summerville, SC 29486, USA

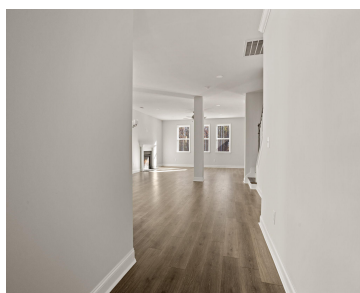

EST. NOV/DEC COMPLETION The KINGSLEY is a 54Bed/4.5B w/ a 3RD Floor Finished attic/loft Space and Private Bed Rm, Study, and Formal Dining! This home features a beautiful gourmet kitchen , Upgraded Countertops, Tile Backsplash, 7' Island, double trash pullout & White and Gray cabinets. The Owner's Bath features tiled floors, walk-in tile shower and [...]

- 5 beds
- 4 baths
- Single Family Detached
- Residential
- Active
- 3679 sq ft



Elizabeth Miller

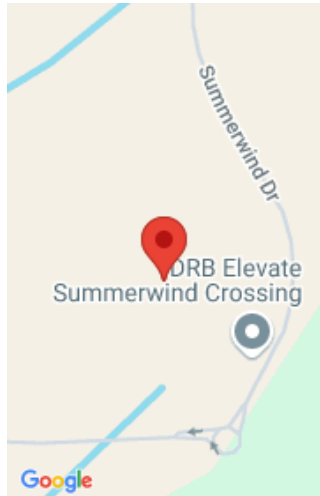

Basics

MLS ID: 24016481 **Date added:** Added 5 months ago
Category: Residential **Type:** Single Family Detached
Status: Active **Bedrooms:** 5 beds
Bathrooms: 4 baths **Half baths:** 1 half bath
Area, sq ft: 3679 sq ft **Lot size, acres:** 0.17 acres
Year built: 2024 **Subdivision Name:** Cane Bay Plantation
County Or Parish: Berkeley **MLS Area Major:** 74 - Summerville, Ladson, Berkeley Cty

Building Details

Stories: 2 **New Construction Yes/ No:** 1
Parking Features: 2 Car Garage, Attached, Garage Door Opener **Entry Location:** Ground Level
Covered Spaces: 2 **Construction Materials:** Cement Plank
Garage Spaces: 2 **Roof:** Architectural

Amenities & Features

Water Source: Public **Patio & Porch Features:** Patio, Front Porch, Screened
Architectural Style: Craftsman, Traditional **Sewer:** Public Sewer
Exterior Features: Stoop **Cooling Yes/ No:** 1
Waterfront Features: Lake Privileges, Pond **Cooling:** Central Air
Attached Garage Yes/ No: 1 **Interior Features:** Ceiling - Smooth, High Ceilings, Garden Tub/Shower, Kitchen Island, Walk-In Closet(s), Eat-in Kitchen, Family, Entrance Foyer, Loft, Pantry, Separate Dining, Study
Heating: Heat Pump, Natural Gas **Flooring:** Ceramic Tile, Laminate, Wood
Fireplace Features: Family Room, Gas Log



Hidden Info

List Office MLS Id: 1240

