

520 HIGHCROFT AVE, CHARLESTON, SC 29412, USA

<https://findyourcharleston.com>

520 Highcroft Ave,
Charleston, SC
29412, USA

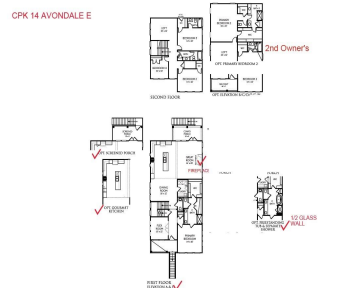

UNDER CONSTRUCTION:The Avondale floorplan: Nestled in the heart of James Island and situated in a pocket style community, this beautifully crafted Drive under home is designed with thoughtful craftsmanship and sophisticated finishes throughout. It will boast Dual primary bedrooms, a study on the 1st floor, a Gourmet kitchen and fireplace in the family room perfect [...]

- 5 beds
- 4 baths
- Single Family Detached
- Residential
- Active
- 2827 sq ft



Maressa Williams



Basics



MLS ID: 25007600
Category: Residential
Status: Active
Bathrooms: 4 baths
Area, sq ft: 2827 sq ft
Year built: 2025
County Or Parish: Charleston

Date added: Added 9 months ago
Type: Single Family Detached
Bedrooms: 5 beds
Half baths: 1 half bath
Lot size, acres: 0.09 acres
Subdivision Name: Central Park
MLS Area Major: 21 - James Island

Building Details

Stories: 2 **Parking Features:** 2 Car Garage, Attached, Garage Door Opener
Covered Spaces: 2 **Construction Materials:** Cement Siding
Garage Spaces: 2 **Roof:** Architectural, Metal

Amenities & Features

Water Source: Public	Patio & Porch Features: Screened
Architectural Style: Traditional	Sewer: Public Sewer
Exterior Features: Rain Gutters	Cooling Yes/ No: 1
Window Features: Window Treatments	Attached Garage Yes/ No: 1
Interior Features: High Ceilings, Kitchen Island, Walk-In Closet(s), Ceiling Fan(s), Great, Loft, Study	Heating: Natural Gas
Flooring: Ceramic Tile, Luxury Vinyl	Fireplace Features: Great Room, One

Hidden Info

List Office MLS Id: 10811

