

# 515 FOXBANK PLANTATION BLVD, MONCKS CORNER, SC 29461, USA

<https://findyourcharleston.com>

515 Foxbank  
Plantation Blvd,  
Moncks Corner, SC  
29461, USA



**\$428,721**

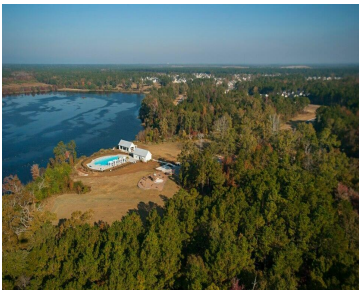
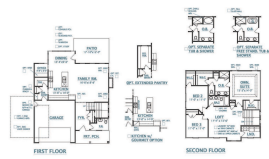

PRICE REFLECTS \$25K INCENTIVE WITH USE OF PREFERRED LENDER/ATTORNEY PLUS \$5K CLOSING COSTS. MUST USE PREFERRED LENDER/ATTORNEY. ESTIMATED COMPLETION OCT/NOV 2024. Welcome to the Nolan plan. Three bed / 2.5 bath with loft. The kitchen boasts ample cabinet space and the large kitchen island overlooks the family room, There is an office on the main [...]

- 3 beds
- 2 baths
- Single Family Detached
- Residential
- Active
- 2298 sq ft



**Misty Elles**

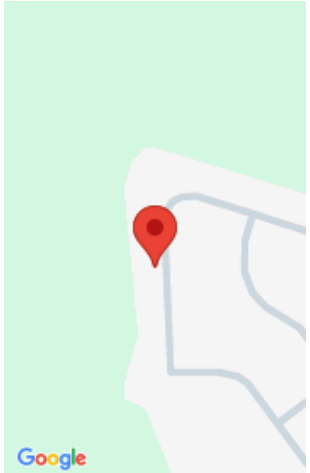

---

## Basics

**MLS ID:** 24010137      **Date added:** Added 4 months ago  
**Category:** Residential      **Type:** Single Family Detached  
**Status:** Active      **Bedrooms:** 3 beds  
**Bathrooms:** 2 baths      **Half baths:** 1 half bath  
**Area, sq ft:** 2298 sq ft      **Lot size, acres:** 0.17 acres  
**Year built:** 2024      **Subdivision Name:** Foxbank Plantation  
**County Or Parish:** Berkeley      **MLS Area Major:** 73 - G. Cr./M. Cor. Hwy 17A-Oakley-Hwy 52

---

## Building Details

**Stories:** 2      **New Construction Yes/ No:** 1  
**Parking Features:** 2 Car Garage, Attached      **Entry Location:** Ground Level  
**Covered Spaces:** 2      **Construction Materials:** Cement Plank  
**Garage Spaces:** 2      **Roof:** Architectural

---

## Amenities & Features

**Water Source:** Public      **Patio & Porch Features:** Covered, Front Porch  
**Architectural Style:** Traditional      **Sewer:** Public Sewer  
**Cooling Yes/ No:** 1      **Cooling:** Central Air  
**Attached Garage Yes/ No:** 1      **Interior Features:** Ceiling - Smooth, Tray Ceiling(s), High Ceilings, Kitchen Island, Walk-In Closet(s), Eat-in Kitchen, Family, Entrance Foyer, Loft, Office, Pantry, Separate Dining  
**Heating:** Natural Gas      **Flooring:** Ceramic Tile, Laminate

---

## Hidden Info

**List Office MLS Id:** 1240

