

1950 DANIEL ISLAND DR, CHARLESTON, SC 29492, USA

https://findyourcharleston.com

1950 Daniel Island Dr, Charleston, SC 29492, USA



\$6,050

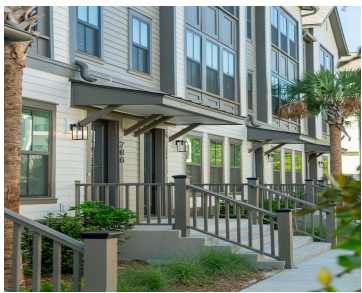

Fenland offers a vibrant collection of rentable marsh front townhomes in the heart of Nowell Creek Village, Daniel Island’s 37-acre waterside community. Three- and four-bedroom homes, ranging from 2,100 to 2,400 square feet, are inspired by the beauty of the surrounding marsh and tidal creeks. Select homes offer direct marsh views, while others embrace the [...]

- 4 beds
- 3 baths
- Residential Lease
- Active
- 2399 sq ft



Mac Triplett

Basics



MLS ID: 25008004
Category: Residential Lease
Bedrooms: 4 beds
Half baths: 1 half bath
Year built: 2025
County Or Parish: Berkeley

Date added: Added 9 months ago
Status: Active
Bathrooms: 3 baths
Area, sq ft: 2399 sq ft
Subdivision Name: Daniel Island
MLS Area Major: 77 - Daniel Island

Building Details

Stories: 3

Parking Features: Garage Door Opener, 2 Car Garage, Off Street

Garage Spaces: 2

New Construction Yes/ No: 1

Covered Spaces: 2

Amenities & Features

Water Source: Public

Sewer: Public Sewer

Waterfront Features: Marshfront

Heating: Heat Pump

Flooring: Luxury Vinyl

Architectural Style: Contemporary

Cooling Yes/ No: 1

Interior Features: Ceiling Fan(s), High Ceilings, Walk-In Closet(s), Eat-in Kitchen, Family, Pantry, Study

Furnished: Unfurnished

Hidden Info

List Office MLS Id: 9052

