

197 W BRADFORD POINTE DR, SUMMERVILLE, SC
29486, USA

<https://findyourcharleston.com>

197 W Bradford
Pointe Dr,
Summerville, SC
29486, USA

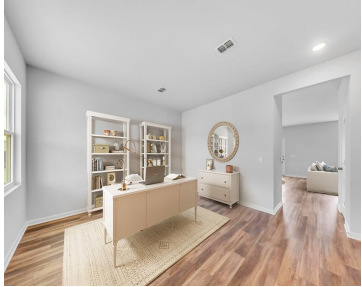

****Live LARGE in the WHIMBREL plan at Bradford Pointe – Nexton’s Premier Master-Planned Community!**** Main Level Features: ✓ Guest suite – Ideal for visitors or MultiGen living ✓ Versatile flex space – Perfect for a formal dining room, home office, or playroom ✓ Chef-inspired kitchen – Quartz countertops, white cabinetry, and Luxury Vinyl Plank flooring [...]



Kimberly Moore

- 5 beds
- 3 baths
- Single Family Detached
- Residential
- Active
- 2670 sq ft



Basics



MLS ID: 25015152

Category: Residential

Status: Active

Bathrooms: 3 baths

Lot size, acres: 0.2 acres

Subdivision Name: Nexton

MLS Area Major: 74 - Summerville, Ladson, Berkeley Cty

Date added: Added 6 months ago

Type: Single Family Detached

Bedrooms: 5 beds

Area, sq ft: 2670 sq ft

Year built: 2025

County Or Parish: Berkeley

Building Details

Stories: 2

Parking Features: 2 Car Garage, Attached, Garage Door Opener

Construction Materials: Vinyl Siding

Roof: Architectural, Asphalt

New Construction Yes/ No: 1

Covered Spaces: 2

Garage Spaces: 2

Amenities & Features

Water Source: Public

Architectural Style: Craftsman, Traditional

Cooling Yes/ No: 1

Window Features: Window Treatments - Some, ENERGY STAR Qualified Windows

Attached Garage Yes/ No: 1

Heating: Heat Pump, Natural Gas

Patio & Porch Features: Patio, Covered, Front Porch

Sewer: Public Sewer

Waterfront Features: Pond, Pond Site

Cooling: Central Air

Interior Features: Ceiling - Smooth, High Ceilings, Kitchen Island, Walk-In Closet(s), Entrance Foyer, Living/Dining Combo, Loft, Office, Pantry

Flooring: Carpet, Luxury Vinyl

Hidden Info



