

213 W BRADFORD POINTE DR, SUMMERVILLE, SC
29483, USA

<https://findyourcharleston.com>

213 W Bradford
Pointe Dr,
Summerville, SC
29483, USA



\$389,865

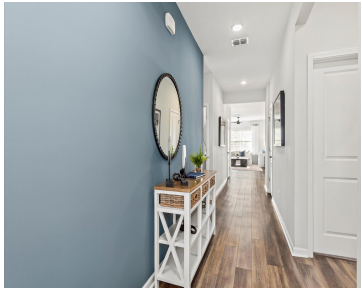

Discover the perfect blend of sophistication and comfort in the stunning Ibis model. This 4-bedroom, 2-bathroom home features sleek grey cabinetry, pristine white tile, and luxury vinyl flooring. Step outside to a spacious covered lanai and an enlarged patio that overlooks a serene pond lot, offering tranquil views and an ideal space for entertaining or [...]



Chevonne Hasell

- 4 beds
- 2 baths
- Single Family Detached
- Residential
- Active
- 1775 sq ft



Basics



MLS ID: 25008538

Category: Residential

Status: Active

Bathrooms: 2 baths

Lot size, acres: 0.14 acres

Subdivision Name: Nexton

MLS Area Major: 74 - Summerville, Ladson, Berkeley Cty

Date added: Added 7 months ago

Type: Single Family Detached

Bedrooms: 4 beds

Area, sq ft: 1775 sq ft

Year built: 2025

County Or Parish: Berkeley

Building Details

Stories: 1

Parking Features: 2 Car Garage, Garage Door Opener

Construction Materials: Vinyl Siding

Roof: Architectural, Asphalt

New Construction Yes/ No: 1

Covered Spaces: 2

Garage Spaces: 2

Amenities & Features

Water Source: Public

Architectural Style: Traditional

Spa Features: Whirlpool

Waterfront Features: Pond, Pond Site

Cooling: Central Air

Heating: Natural Gas

Patio & Porch Features: Patio, Covered, Front Porch

Sewer: Public Sewer

Cooling Yes/ No: 1

Window Features: Window Treatments

Interior Features: Ceiling - Smooth, High Ceilings, Kitchen Island, Walk-In Closet(s), Family, Entrance Foyer, Living/Dining Combo, Pantry

Flooring: Carpet, Luxury Vinyl

Hidden Info

List Office MLS Id: 1425

