

1581 HANEY BRANCH RD, SUMMERVILLE, SC 29483, USA

<https://findyourcharleston.com>

1581 Haney Branch Rd, Summerville, SC 29483, USA

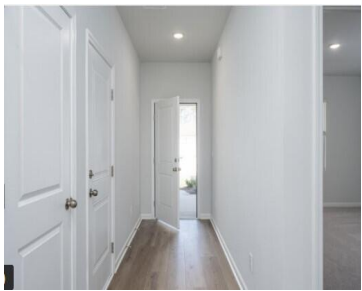

****The STARLING** – perfect fit for today’s evolving lifestyle needs, designed with multi-gen living in mind. Features a thoughtful layout of both the owner’s suite + guest room on the main, that delivers privacy, comfort and convenience. Main Level Features: ✓ Owner’s Suite + Private Guest suite – Ideal for extended family or long-term guests [...]

- 5 beds
- 3 baths
- Single Family Detached
- Residential
- Active
- 2518 sq ft



Kimberly Moore



Basics



MLS ID: 25015158

Category: Residential

Status: Active

Bathrooms: 3 baths

Lot size, acres: 0.17 acres

Subdivision Name: Nexton

MLS Area Major: 74 - Summerville, Ladson, Berkeley Cty

Date added: Added 8 months ago

Type: Single Family Detached

Bedrooms: 5 beds

Area, sq ft: 2518 sq ft

Year built: 2025

County Or Parish: Berkeley

Building Details

Stories: 2

Parking Features: 2 Car Garage, Attached, Garage Door Opener

Construction Materials: Vinyl Siding

Roof: Architectural, Asphalt

New Construction Yes/ No: 1

Covered Spaces: 2

Garage Spaces: 2

Amenities & Features

Water Source: Public

Architectural Style: Craftsman, Traditional

Cooling Yes/ No: 1

Cooling: Central Air

Interior Features: Ceiling - Smooth, High Ceilings, Kitchen Island, Walk-In Closet(s), Entrance Foyer, Living/Dining Combo, Loft, In-Law Floorplan, Pantry

Flooring: Carpet, Luxury Vinyl

Patio & Porch Features: Patio, Covered, Front Porch, Screened

Sewer: Public Sewer

Window Features: Window Treatments - Some, ENERGY STAR Qualified Windows

Attached Garage Yes/ No: 1

Heating: Heat Pump, Natural Gas

Hidden Info

List Office MLS Id: 8423

