

197 W BRADFORD POINTE DR, SUMMERVILLE, SC
29486, USA

<https://findyourcharleston.com>

197 W Bradford
Pointe Dr,
Summerville, SC
29486, USA

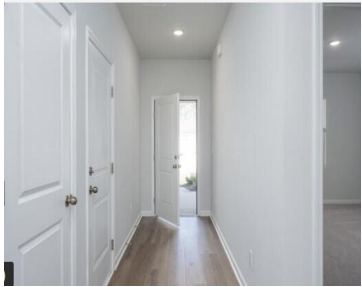

****The STARLING** - designed with multi-gen living in mind. Owner's suite + guest room on the main, that delivers privacy, comfort and convenience. Sterling Gray Board and Batten Exterior on POND Site!Main Level Features: ✓ Owner's Suite + Private Guest suite - Ideal for extended family or long-term guests ✓ Chef-inspired kitchen - Quartz countertops, [...]

- 5 beds
- 3 baths
- Single Family Detached
- Residential
- Active
- 2518 sq ft



Kimberly Moore



Basics



MLS ID: 25015161

Category: Residential

Status: Active

Bathrooms: 3 baths

Lot size, acres: 0.14 acres

Subdivision Name: Nexton

MLS Area Major: 74 - Summerville, Ladson, Berkeley Cty

Date added: Added 6 months ago

Type: Single Family Detached

Bedrooms: 5 beds

Area, sq ft: 2518 sq ft

Year built: 2025

County Or Parish: Berkeley

Building Details

Stories: 2

Parking Features: 2 Car Garage, Attached, Garage Door Opener

Construction Materials: Vinyl Siding

Roof: Architectural, Asphalt

New Construction Yes/ No: 1

Covered Spaces: 2

Garage Spaces: 2

Amenities & Features

Water Source: Public

Architectural Style: Craftsman, Traditional

Cooling Yes/ No: 1

Window Features: Window Treatments - Some, ENERGY STAR Qualified Windows

Attached Garage Yes/ No: 1

Heating: Heat Pump, Natural Gas

Patio & Porch Features: Patio, Covered, Front Porch

Sewer: Public Sewer

Waterfront Features: Pond, Pond Site

Cooling: Central Air

Interior Features: Ceiling - Smooth, High Ceilings, Kitchen Island, Walk-In Closet(s), Entrance Foyer, Living/Dining Combo, Loft, In-Law Floorplan, Pantry

Flooring: Carpet, Luxury Vinyl

Hidden Info



