

1581 HANEY BRANCH RD, SUMMERVILLE, SC 29483, USA

<https://findyourcharleston.com>

1581 Haney Branch Rd, Summerville, SC 29483, USA

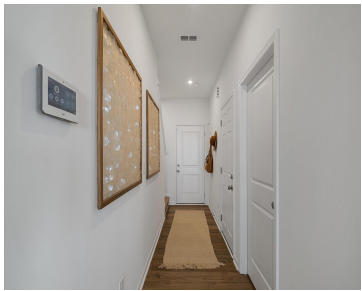

Discover the perfect blend of comfort and modern living with this stunning 3-bed, 2.5-bath Oriole plan. Nestled on a wooded homesite, this home offers privacy in a beautiful natural setting. The spacious floor plan is thoughtfully designed to provide both style and functionality, making it ideal for everyday living. The kitchen is a true highlight, featuring [...]



Chevonne Hasell

- 3 beds
- 2 baths
- Single Family Detached
- Residential
- Active
- 1923 sq ft



Basics



**MLS ID:** 24031061

**Category:** Residential

**Status:** Active

**Bathrooms:** 2 baths

**Area, sq ft:** 1923 sq ft

**Year built:** 2025

**County Or Parish:** Berkeley

**Date added:** Added 9 months ago

**Type:** Single Family Detached

**Bedrooms:** 3 beds

**Half baths:** 1 half bath

**Lot size, acres:** 0.14 acres

**Subdivision Name:** Nexton

**MLS Area Major:** 74 - Summerville, Ladson, Berkeley Cty

## Building Details

**Stories:** 2

**Parking Features:** 2 Car Garage, Attached, Garage Door Opener

**Construction Materials:** Vinyl Siding

**Roof:** Architectural, Asphalt

**New Construction Yes/ No:** 1

**Covered Spaces:** 2

**Garage Spaces:** 2

## Amenities & Features

**Water Source:** Public

**Architectural Style:** Ranch

**Spa Features:** Whirlpool

**Window Features:** Window Treatments

**Attached Garage Yes/ No:** 1

**Heating:** Heat Pump, Natural Gas

**Patio & Porch Features:** Covered

**Sewer:** Public Sewer

**Cooling Yes/ No:** 1

**Cooling:** Central Air

**Interior Features:** Ceiling - Smooth, High Ceilings, Walk-In Closet(s), Eat-in Kitchen, Family, Entrance Foyer, Pantry

**Flooring:** Carpet, Luxury Vinyl

## Hidden Info

**List Office MLS Id:** 1425

