

229 W BRADFORD POINTE DR, SUMMERVILLE, SC  
29483, USA

<https://findyourcharleston.com>

229 W Bradford  
Pointe Dr,  
Summerville, SC  
29483, USA

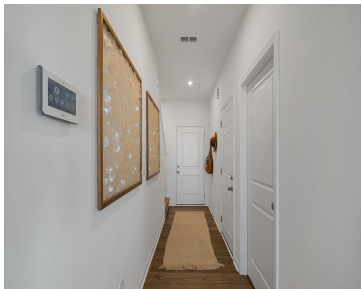

Discover the perfect blend of comfort and convenience in this family-friendly home, nestled on a private, wooded home site. The Oriole offers a peaceful retreat with modern amenities for your lifestyle. This home resides on a private wooded setting, offering natural beauty right in your backyard. A charming screened porch provides the perfect spot for [...]



Chevonne Hasell

- 3 beds
- 2 baths
- Single Family Detached
- Residential
- Active
- 1923 sq ft



Basics



**MLS ID:** 24031071

**Category:** Residential

**Status:** Active

**Bathrooms:** 2 baths

**Area, sq ft:** 1923 sq ft

**Year built:** 2025

**County Or Parish:** Berkeley

**Date added:** Added 7 months ago

**Type:** Single Family Detached

**Bedrooms:** 3 beds

**Half baths:** 1 half bath

**Lot size, acres:** 0.15 acres

**Subdivision Name:** Nexton

**MLS Area Major:** 74 - Summerville, Ladson, Berkeley Cty

## Building Details

**Stories:** 2

**Parking Features:** 2 Car Garage, Attached, Garage Door Opener

**Construction Materials:** Vinyl Siding

**Roof:** Architectural, Asphalt

**New Construction Yes/ No:** 1

**Covered Spaces:** 2

**Garage Spaces:** 2

## Amenities & Features

**Water Source:** Public

**Architectural Style:** Traditional

**Spa Features:** Whirlpool

**Window Features:** Window Treatments

**Attached Garage Yes/ No:** 1

**Heating:** Heat Pump, Natural Gas

**Patio & Porch Features:** Screened

**Sewer:** Public Sewer

**Cooling Yes/ No:** 1

**Cooling:** Central Air

**Interior Features:** Ceiling - Smooth, High Ceilings, Kitchen Island, Walk-In Closet(s), Family, Entrance Foyer, Loft, Pantry

**Flooring:** Carpet, Luxury Vinyl

## Hidden Info

**List Office MLS Id:** 1425

