

7644 HIGH MAPLE CIR, NORTH CHARLESTON, SC
29418, USA

<https://findyourcharleston.com>

7644 High Maple
Cir, North
Charleston, SC
29418, USA



\$419,000

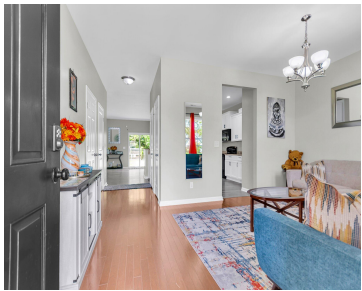

Welcome to this beautifully updated two-story home, nestled on a quiet street in the sought-after Brookdale neighborhood. Backing up to a serene wooded area, this property offers extra privacy and a peaceful setting. The spacious two-car garage provides plenty of room for parking and storage, while the charming front porch invites you to sit and [...]

- 5 beds
- 2 baths
- Single Family Detached
- Residential
- Active
- 2840 sq ft



Basics



MLS ID: 25018185

Category: Residential

Status: Active

Bathrooms: 2 baths

Area, sq ft: 2840 sq ft

Year built: 2014

County Or Parish: Charleston

Date added: Added 5 months ago

Type: Single Family Detached

Bedrooms: 5 beds

Half baths: 1 half bath

Lot size, acres: 0.18 acres

Subdivision Name: Brookdale

MLS Area Major: 32 - N.Charleston, Summerville, Ladson, Outside I-526

Building Details

Stories: 2

Covered Spaces: 2

Garage Spaces: 2

Parking Features: 2 Car Garage

Construction Materials: Brick Veneer, Vinyl Siding

Roof: Fiberglass

Amenities & Features

Water Source: Public

Architectural Style: Traditional

Door Features: Some Storm Door(s)

Window Features: Some Storm Wnd/Doors

Interior Features: Ceiling - Smooth, Tray Ceiling(s), High Ceilings, Walk-In Closet(s), Bonus, Eat-in Kitchen, Family, Pantry, Separate Dining

Flooring: Carpet, Wood

Patio & Porch Features: Patio, Front Porch

Sewer: Public Sewer

Cooling Yes/ No: 1

Cooling: Central Air

Heating: Electric

Fencing: Privacy, Fence - Wooden Enclosed

Hidden Info

List Office MLS Id: 10239

