

5W26+M6 MONCKS CORNER, SC, USA

https://findyourcharleston.com

5W26+M6 Moncks
Corner, SC, USA

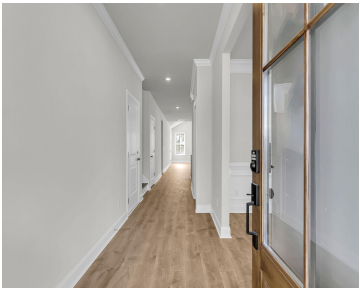
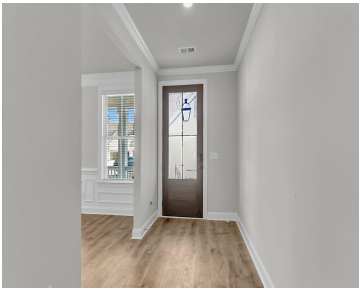

READY IN JULY! Price reflects a discount of \$15,000! Seller will also pay \$10,000 towards closing costs with the use of Sellers Preferred Lender and Closing Attorney. See agent for details! Photos are of similar home.
INCLUDED: CEMENT PLANK SIDING, COMPOSITE SHUTTERS W/S HOOKS (per elevation), GAS LANTERN AT FRONT PORCH, RAISED FOUNDATION, 6 FT. [...]

- 4 beds
- 3 baths
- Single Family Detached
- Residential
- Active
- 3020 sq ft



Melissa Strickland



Basics



MLS ID: 24030665

Category: Residential

Status: Active

Bathrooms: 3 baths

Area, sq ft: 3020 sq ft

Year built: 2025

County Or Parish: Berkeley

Date added: Added 8 months ago

Type: Single Family Detached

Bedrooms: 4 beds

Half baths: 1 half bath

Lot size, acres: 0.14 acres

Subdivision Name: Cane Bay Plantation

MLS Area Major: 74 - Summerville, Ladson, Berkeley Cty

Building Details

Stories: 2

Parking Features: 2 Car Garage, Attached, Garage Door Opener

Construction Materials: Cement Siding

Roof: Architectural

New Construction Yes/ No: 1

Covered Spaces: 2

Garage Spaces: 2

Amenities & Features

Water Source: Public

Architectural Style: Traditional

Exterior Features: Balcony

Waterfront Features: Pond Site

Attached Garage Yes/ No: 1

Heating: Natural Gas

Fireplace Features: Family Room, Gas Log

Patio & Porch Features: Covered, Front Porch

Sewer: Public Sewer

Cooling Yes/ No: 1

Cooling: Central Air

Interior Features: Ceiling - Cathedral/Vaulted, Ceiling - Smooth, High Ceilings, Kitchen Island, Walk-In Closet(s), Ceiling Fan(s), Eat-in Kitchen, Family, Entrance Foyer, Loft, Pantry, Separate Dining

Flooring: Carpet, Ceramic Tile, Laminate

Hidden Info



