

195 W BRADFORD POINTE DR, SUMMERVILLE, SC
29483, USA

<https://findyourcharleston.com>

195 W Bradford
Pointe Dr,
Summerville, SC
29483, USA

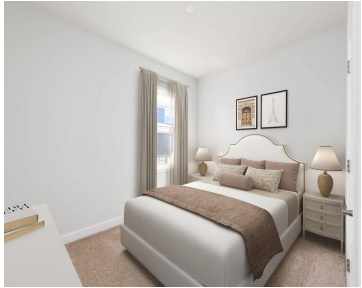

Smart, Stylish and Just the Right Size! Meet the Dunlin Plan at Bradford Pointe. Ideal for first-time buyers, downsizers or anyone looking for a low-maintenance lifestyle in a vibrant, amenity-rich community. – Spacious & Bright – A welcoming wide hallway filled with natural sunlight. – Split-Bedroom Style for privacy and comfort. 3 Bedrooms Total – [...]



Chevonne Hasell

- 3 beds
- 2 baths
- Single Family Detached
- Residential
- Active
- 1510 sq ft



Basics



MLS ID: 25015238

Category: Residential

Status: Active

Bathrooms: 2 baths

Lot size, acres: 0.17 acres

Subdivision Name: Nexton

MLS Area Major: 74 - Summerville, Ladson, Berkeley Cty

Date added: Added 7 months ago

Type: Single Family Detached

Bedrooms: 3 beds

Area, sq ft: 1510 sq ft

Year built: 2025

County Or Parish: Berkeley

Building Details

Stories: 1

Parking Features: 2 Car Garage, Attached, Garage Door Opener

Construction Materials: Vinyl Siding

Roof: Architectural, Asphalt

New Construction Yes/ No: 1

Covered Spaces: 2

Garage Spaces: 2

Amenities & Features

Water Source: Public

Architectural Style: Craftsman, Ranch, Traditional

Cooling Yes/ No: 1

Cooling: Central Air

Interior Features: Ceiling - Smooth, High Ceilings, Kitchen Island, Walk-In Closet(s), Eat-in Kitchen, Entrance Foyer, Great, Loft, Pantry

Flooring: Carpet, Luxury Vinyl

Patio & Porch Features: Patio, Covered, Front Porch

Sewer: Public Sewer

Window Features: Window Treatments - Some, ENERGY STAR Qualified Windows

Attached Garage Yes/ No: 1

Heating: Heat Pump, Natural Gas

Hidden Info

List Office MLS Id: 1425

