

7950 TIMBERCREEK LN, NORTH CHARLESTON, SC
29418, USA

<https://findyourcharleston.com>

7950 Timbercreek
Ln, North
Charleston, SC
29418, USA



\$193,500

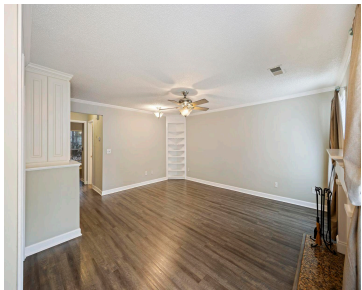
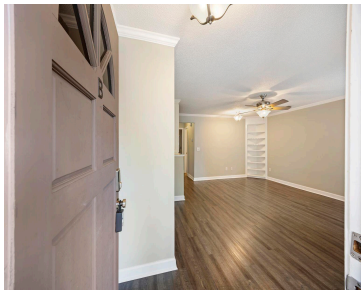

Welcome to this stunning condo in the highly sought-after gated community of The Park at Rivers Edge! This beautifully upgraded home features luxurious new vinyl plank flooring throughout, fresh interior paint, and a range of modern enhancements. The upgrades include stylish lighting and plumbing fixtures, new ceiling fans, and brand-new doors with updated knobs for [...]



Wyatt Burke

- 2 beds
- 1 bath
- Single Family Attached
- Residential
- Active
- 951 sq ft



Basics



MLS ID: 25011095

Category: Residential

Status: Active

Bathrooms: 1 bath

Lot size, acres: 0 acres

Subdivision Name: The Park at Rivers Edge

MLS Area Major: 32 - N.Charleston, Summerville, Ladson, Outside I-526

Date added: Added 9 months ago

Type: Single Family Attached

Bedrooms: 2 beds

Area, sq ft: 951 sq ft

Year built: 1985

County Or Parish: Charleston

Building Details

Stories: 1

Construction Materials: Wood Siding

Parking Features: Off Street

Roof: Architectural

Amenities & Features

Water Source: Public

Sewer: Public Sewer

Cooling Yes/ No: 1

Cooling: Central Air

Heating: Heat Pump

Fireplace Features: Living Room, One, Wood Burning

Patio & Porch Features: Screened

Door Features: Some Thermal Door(s)

Window Features: Some Thermal Wnd/Doors

Interior Features: Ceiling - Blown, Walk-In Closet(s), Ceiling Fan(s), Living/Dining Combo

Flooring: Carpet, Ceramic Tile, Wood

Hidden Info

List Office MLS Id: 10239

