

8000 PALMETTO DR, ISLE OF PALMS, SC 29451, USA

https://findyourcharleston.com

8000 Palmetto Dr,  
Isle of Palms, SC  
29451, USA

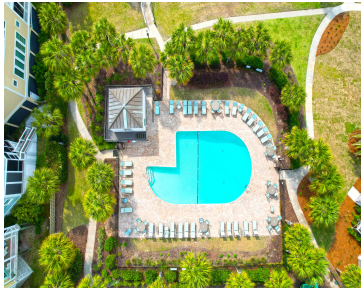

OCEANFRONT! NEWLY RENOVATED BUILDING! TWO BEDROOM CONDO WITH RECENT UPGRADES! The Summer House development is among the favorites in Wild Dunes, as the first floor condos offer covered balconies with stairs that lead directly to the pool and beach. The floor plan includes two spacious bedrooms with attached full baths. The kitchen, has lots of storage, [...]

- 2 beds
- 2 baths
- Single Family Attached
- Residential
- Active
- 1251 sq ft



Beth Moore



Basics



**MLS ID:** 25011366  
**Category:** Residential  
**Status:** Active  
**Bathrooms:** 2 baths  
**Area, sq ft:** 1251 sq ft  
**Year built:** 1986  
**County Or Parish:** Charleston

**Date added:** Added 7 months ago  
**Type:** Single Family Attached  
**Bedrooms:** 2 beds  
**Half baths:** 0 half baths  
**Lot size, acres:** 0 acres  
**Subdivision Name:** Wild Dunes  
**MLS Area Major:** 45 - Wild Dunes

---

## Building Details

**Stories:** 1  
**Construction Materials:** Stucco  
**Parking Features:** Off Street

---

## Amenities & Features

<b>Water Source:</b> Public	<b>Pool Features:</b> In Ground
<b>Sewer:</b> Public Sewer	<b>Exterior Features:</b> Balcony
<b>Cooling Yes/ No:</b> 1	<b>Waterfront Features:</b> Beach Access, Beach Front
<b>Window Features:</b> Window Treatments	<b>Interior Features:</b> Ceiling - Smooth, Walk-In Closet(s), Ceiling Fan(s), Living/Dining Combo
<b>Heating:</b> Heat Pump	<b>Flooring:</b> Carpet, Ceramic Tile, Laminate

---

## Hidden Info

**List Office MLS Id:** 1189

