

806 GREENMEADOW DR, GOOSE CREEK, SC 29445, USA

https://findyourcharleston.com

806 Greenmeadow Dr, Goose Creek, SC 29445, USA



\$195,000

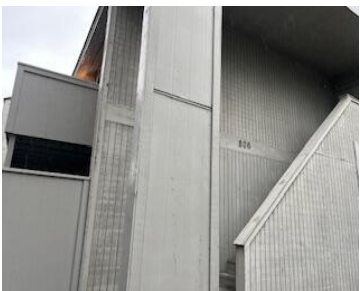

2 bedroom 2 bathroom condo in a great location! Close to the mall, grocery stores, plenty of shopping, and I-26. Also, cut through North Rhett to get closer to Charleston. Owner is motivated and has some furniture that can convey if buyer wants it. Home has some fresh paint, granite counter tops in the bathrooms, [...]

- 2 beds
- 2 baths
- Single Family Attached
- Residential
- Active
- 1148 sq ft



Annalily B Williams



Basics



MLS ID: 25016648

Category: Residential

Status: Active

Bathrooms: 2 baths

Area, sq ft: 1148 sq ft

Year built: 1984

County Or Parish: Berkeley

Date added: Added 4 months ago

Type: Single Family Attached

Bedrooms: 2 beds

Half baths: 0 half baths

Lot size, acres: 0.2 acres

Subdivision Name: Greenslake Condominiums

MLS Area Major: 72 - G.Cr/M. Cor. Hwy 52-Oakley-Cooper River

Building Details

Stories: 1

Construction Materials: Wood Siding

Parking Features: Off Street, Other

Roof: Architectural

Amenities & Features

Patio & Porch Features: Patio, Screened

Cooling Yes/ No: 1

Cooling: Central Air

Heating: Electric

Fireplace Features: Family Room, One, Wood Burning

Sewer: Private Sewer, Public Sewer

Window Features: Window Treatments - Some

Interior Features: Walk-In Closet(s), Ceiling Fan(s), Eat-in Kitchen, Family, Entrance Foyer, Pantry, Utility

Flooring: Luxury Vinyl

Hidden Info

List Office MLS Id: 1831

