

820 BIBURY CT, CHARLESTON, SC 29414, USA

<https://findyourcharleston.com>

820 Bibury Ct,
Charleston, SC
29414, USA



\$410,000

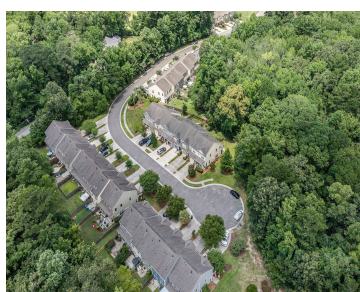
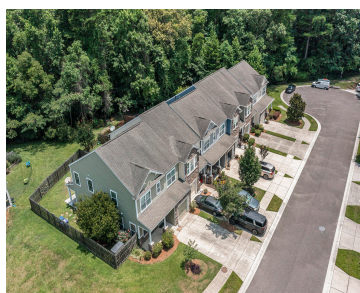

This charming end-unit townhome is nestled on a tranquil street in the desirable Hunt Club community. Step inside to discover a spacious and inviting 2-story open floor plan that effortlessly blends style and functionality. The heart of the home, a modern kitchen, features a new gas stove, new refrigerator, a convenient breakfast bar, and a [...]

- 4 beds
- 2 baths
- Single Family Attached
- Residential
- Active
- 1641 sq ft



Mikki Ramey



Basics

MLS ID: 24015613 **Date added:** Added 2 weeks ago
Category: Residential **Type:** Single Family Attached
Status: Active **Bedrooms:** 4 beds
Bathrooms: 2 baths **Half baths:** 1 half bath
Area, sq ft: 1641 sq ft **Lot size, acres:** 0.09 acres
Year built: 2011 **Subdivision Name:** Hunt Club
County Or Parish: Charleston **MLS Area Major:** 12 - West of the Ashley Outside I-526

Building Details

Stories: 2 **Parking Features:** 1 Car Garage, Attached
Covered Spaces: 1 **Construction Materials:** Cement Plank, Stone Veneer
Garage Spaces: 1 **Roof:** Architectural

Amenities & Features

Water Source: Public **Patio & Porch Features:** Covered, Porch - Full Front
Sewer: Public Sewer **Cooling Yes/ No:** 1
Cooling: Central Air **Attached Garage Yes/ No:** 1
Interior Features: Ceiling - Cathedral/Vaulted, Ceiling - Smooth, Tray Ceiling(s), High Ceilings, Walk-In Closet(s), Eat-in Kitchen, Entrance Foyer, Great, Loft, Separate Dining **Heating:** Forced Air, Natural Gas
Flooring: Ceramic Tile, Vinyl, Wood

Hidden Info

List Office MLS Id: 8528

